THE ECHOES

1959

THE 1959

ECHOES STAFF PRESENTS

ECHOES

VOLUME VII

The aerial photo of the school is by the courtesy of Mr. and Mrs. Elliot Kaye-Smith. The art work on page five is by Paul Smith.

OF '59

EDITORS...BECKY WHITE
..JOAN METTLER

SPONSOR..MR. KINSEL

—DEDICATION—

THE '58-'59 SCHOOL YEAR MARKED THE TERMINATION OF 38 YEARS OF FAITHFUL AND DEVOTED SERVICE AT OUR SCHOOL BY ONE OF OUR MOST CAPABLE ELEMENTARY TEACHERS. WE, THE STAFF, DEDICATE THIS 1959 ECHOES AS A LASTING TRIBUTE TO MRS. HOPE WALDECK.

—MESSAGE—

WE, THE EDITORS, OF THIS, THE '59 EDITION OF THE ECHOES, HAVE STRIVED TO PRESENT OUR SCHOOL- ITS STUDENTS, TEACHERS, ACTIVITIES, SOCIAL LIFE, SPORTS, AND ACHIEVEMENTS- IN A WAY WHICH WE FEEL WILL BRING BACK FOND MEMORIES OF THE YEAR 1959 AT PIERCETON SCHOOL.

Joan Mettler

Becky White

EVENTS OF '58-'59

P. T. O. FALL FESTIVAL, OCTOBER 4
Christine Sellers, Retiring Queen; Patsy Horn, Queen; Ronnie Rhoades, King; Brent Leifer, Retiring King.

ALL SCHOOL PARTY, OCTOBER 10

SENIOR PLAY, OCTOBER 17

BASKETBALL QUEEN, DECEMBER 12

EVENTS

4-WAY TOURNEY, DECEMBER 22-23 WINNER

SPEECH CLASS PLAY, DECEMBER 23

BAND HONORING SENIORS AT AKRON GAME FEBRUARY 20.

JUNIOR PLAY, APRIL 17

EVENTS

SPRING MUSIC FESTIVAL, MAY 1

COUNTY TRACK MEET, MAY 1

SENIOR TRIP, MAY 10-15

COMMENCEMENT, MAY 21

FACULTY

PRINCIPAL

HOWARD R. STOUFFER

Hanover College, Manchester College, and Indiana University;
A. B. and M. S. E.
Administration
Sponsor of Senior Class

MESSAGE

Each year brings new students, new faculty members and new problems to be solved. The progress we make in these solutions is the measure of our educational success.

Educational progress is a group effort and requires the help of many individuals and many groups. I sincerely appreciate the fine cooperation shown this year by the school board, student body, school. staff and parents, and I wish the graduating seniors all success as they go on to further educational and vocational achievements.

SCHOOL BOARD

Mr. Marcus White, President; Mr. Charles Outcelt, Treasurer; Mr. Robert English, Mr. Fred Carlin, Mr. Carl Franks, Secretary.

MR. DUANE E. CONRAD

Manchester College
B. S.
Fifth and Sixth Grades

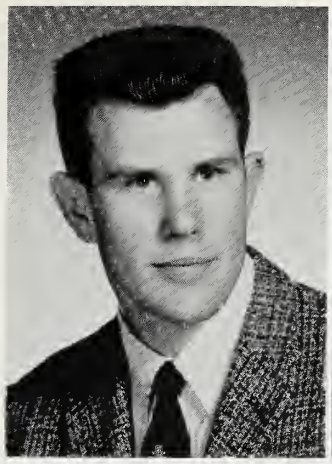

MISS JOSEPHINE DOHNER

Indiana State Normal, Ball State Teachers College, John Herron Art School Manchester Collge
B. S.
Fifth Grade

MR. GARY FAUDREE

Manchester College
B. S.
Commerce and Physical Education
8th grade
Varsity Baseball and Freshman Basketball

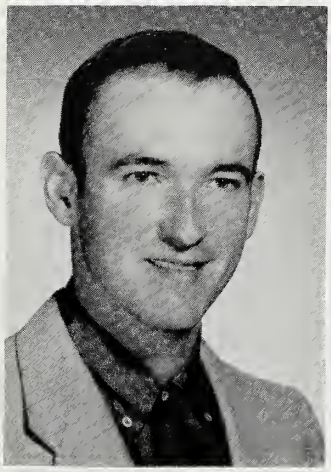

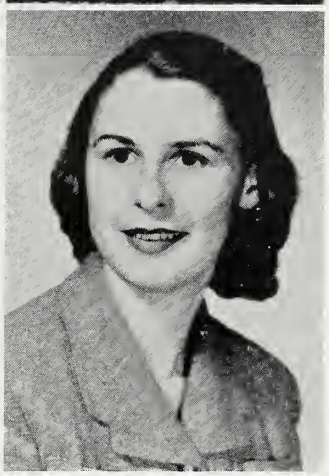

MRS. BETTY J. FOSTER

Indiana University
B. S.
Fourth Grade

MR. F. E. FREELAND

Jordan College of Music of Butler University, Purdue Extension
B.M. M.E.
Band, Chorus, and General Music
Dance Band

MRS. MARTHA E. GIBSON

Ball State Teachers College, Tri State College
B. S.
Third Grade

MR. WADE B. HALL

Manchester College
B. S.
Arithmetic, General Science, Chemistry

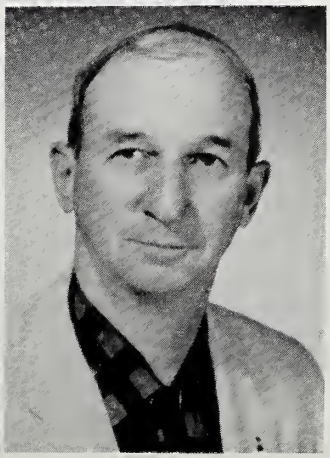

MR. KENNETH R. JOHNSON

Ball State Teachers College, Taylor University, Purdue University
B. S.
Industrial Arts, Health, Vocational Guidance.

MRS. MARILYN JOHNSON

Grace College, Ashland College
B. S.
Second Grade

MRS. ELIZABETH KAYE-SMITH

Wheaton College, Northwestern University, Manchester College, University of Colorado, Indiana University, Mexico City College, Miami University
B. A.
English, Spanish, and History
Senior Play, 7th grade, and Student Council

MR. DON M. KINSEL

Manchester College
B. S.
English and Speech
Annual Staff and Junior Play

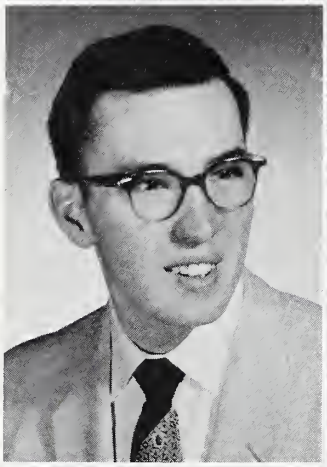

MRS. AFFRA LENWELL

Indiana University
A. B.
Latin, English, Physical Education
7th Grade

MRS. MILDRED MARRS

Manchester College
Toledo University
B. S.
Third Grade

MRS. KATHRYN MAUZY

Ashland College
B. S.
1st Grade

MRS. VERA MOE

Manchester College
Ball State Teachers College
B. S.
F. H. A. and F. T. A.

MR. JOHN F. MOWREY

Manchester College, Ball State Teachers College, Indiana University, University of Michigan
A. B. and M. A.
Math, Physics
Junior Class

MRS. MARY NICHOLS

Manchester College, Columbia University
B. S.
Fourth Grade

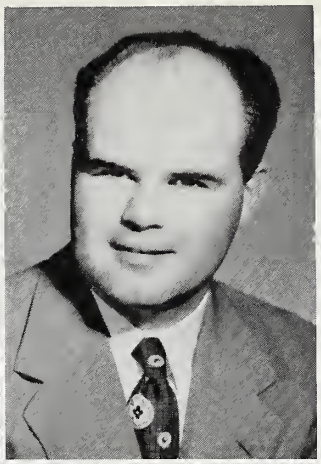

MR. BURT NILES

Manchester College, Indiana University
B. S. in Education and M. S. in Physical Education
Social Studies and Physical Education
Cross Country, High School Basketball, High School Track

MR. R. V. REED

Purdue University, Indiana University
B. S.
Biology, Chemistry, Shop, Vocational Agriculture, General Science, Health and Safety
F. F. A., Sophomore Class
Junior High Track, Assistant High School Baseball

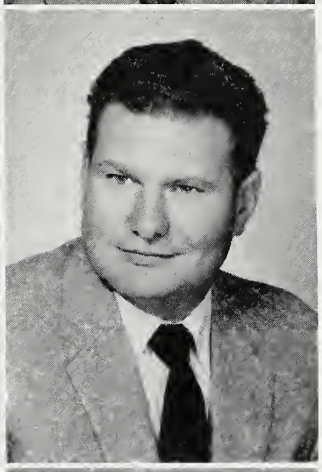

MR. BILL SCHULDT

Indiana University
B. S.
Sixth Grade

MISS EUNICE L. THOMPSON

Ball State Teachers College
B. S.
Commercial, English
Junior Class, Newspaper Staff

MR. JAN L. TUCKER

Manchester College, Indiana University
B. A.
Social Studies
Freshman Class
Junior High Baseball and Basketball

MRS. HOPE WALDECK

Tri State College, Manchester College, Columbia University
B. S.
Second Grade

MRS. LORRAINE C. WALSH

Manchester College
B. S.
First Grade

MRS. EDITH WARNER

Manchester College
B. S. Public School Music
Elementary Music and Art

MISS MAUD L. YONTZ

Manchester College
Teachers' College, Columbia University
B. S.
English, Library
Senior Class, PHLC, FTA.

SENIORS

SENIORS

OFFICERS

Joan Mettler . . . . . .TREASURER

Jim Werstler . . . . . PRESIDENT

Mark Crain . . . . . VICE-PRESIDENT

Mary Kilgore . . . . . SECRETARY

"The honor of the conquest is rated by the difficulty." This is the motto of the senior class of 1959.

Early in September the '59-ers elected class officers to lead them through their last 9 months of study. Elected were those seniors pictured above. Virginia Manuel and Max Spann served as senior Student Council representatives.

Not being a very rich class in the fall of '58, the seniors worked hard to earn funds for the senior trip in the spring of 1959. Along with the work of play practice, scrap drives, cleaning up after record hops, the senior class also had many enjoyable and unforgettable times.

"Three Blind Mice" was presented on October 17 with Mrs. Elizabeth Kaye-Smith directing. Robert's Studio took the senior pictures. The girls wore sweaters and skirts and the boys wore suits for the sittings. A large composite picture of the seniors and teachers was added to the others in the main hall.

Besides the class play, three other money-making projects were sponsored by the seniors. Among these were a sock hop after the Warsaw game on December 5; WOWO record hop on March 6, and a scrap drive with the F.F.A. on April 9.

May 10 -- that long-awaited day of the start of the senior trip--finally arrived, and the anxious seniors boarded the train for a journey which would take them to Washington, D. C., New York, and many hours of sight-seeing, shopping, and spending money.

Baccaulaurate was held May 17 with Rev. O. S. Crain presenting the address. Dr. Charles Henry of Purdue University delivered the address at the Commencement exercises on May 21. After the address by Dr. Henry and the Valedictory and Salutatory by Diane Gebert and Virginia Manuel, respectively, Miss Yontz presented the class of 1959 to Mr. Stouffer for graduation. Upon receiving their diplomas, the seniors realized that their Commencement was not the end--but only the beginning for the class of 1959.

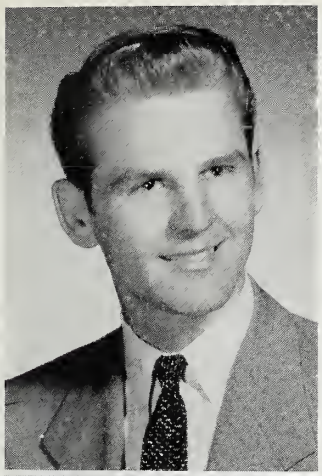

DON ARMS F.F.A. 1,2,3,4; Basketball 2,3,4; All County Squad 4; Track 1,2,3,4; Cross Country 1, 3,4; class officer 2.

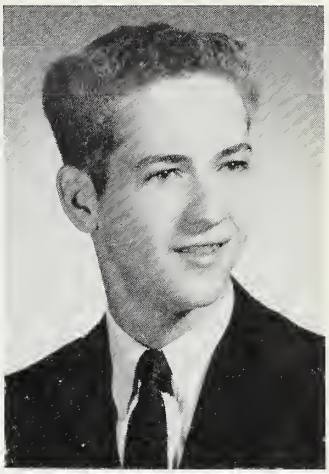

JIM BAUBLIT

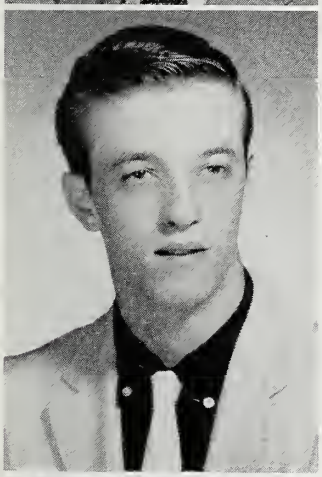

ROBERT BECK

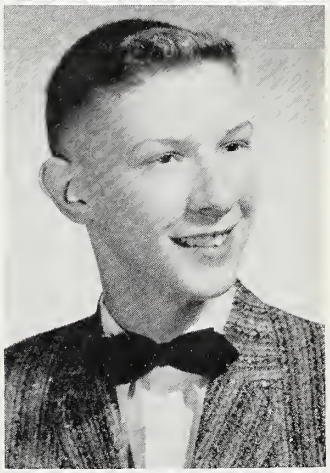

GLEN BLANCHARD "Papa Was a Preacher" 3; "Three Blind Mice" 4.

JANICE SUE BLANCHARD Camera Club 1; "Student" staff 3,4; F.H.A. 1,2,3; officer 3; PHLC 1, 2; F.T.A. 3,4.

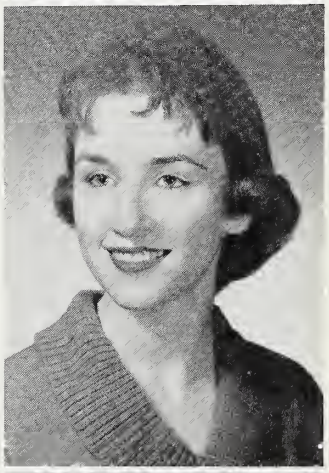

PATRICIA SUE CAMDEN "Echoes" staff 4; "Student" staff 4; F.T.A. 4; F.H.A. 1,2,3,4; officer 3; Girls Chorus 1; Chorus 2,3,4; "Papa Was a Preacher" 3; "Three Blind Mice" 4; Camera Club 1; Hoosier Customs 1,2.

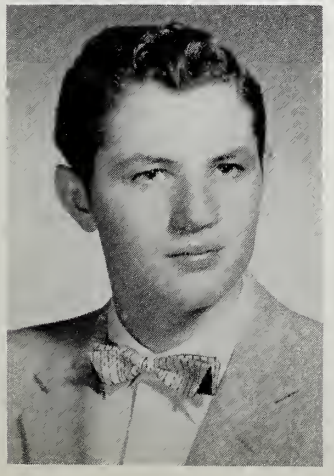

TERRY MAX COLE F.T.A. 4; Cross Country 1; Baseball 3,4; Track 2,3,4.

CAROLYN KAY COLLIER Manchester High School 1; Sunshine 1, Melody Maids 1; G.A.A. 1; Entered Pierceton 2; "Student" staff 3,4; F.T.A. 2,3,4; officer 4; F.H.A. 2,3; Homemaker of Tomorrow 4; Band 1,2,3,4; officer 4; Dance Band 1,2,3,4; Attendant to Basketball Queen 2; class officer 2.

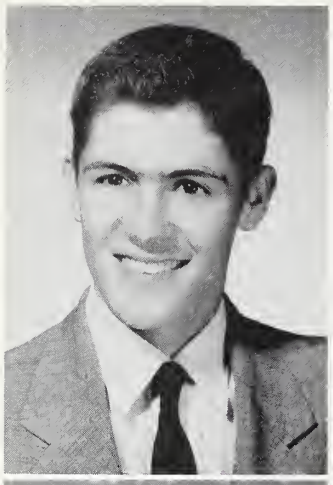

DAVID DEAN CONLEY F.F.A. 4.

CAROLINE KAY CONRAD F.T.A. 2,3,4; Student Council 3; P.H.L.C. 1,2,3; Band 1,2,3,4; "Papa Was a Preacher" 3.

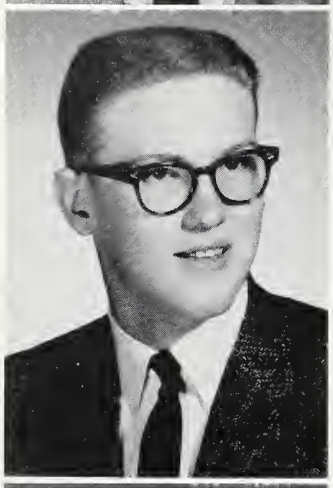

REYNOLDS MARKHAM CRAIN Andrews H.S. 1,2,3; Chorus 1,2,3; Band 1,2,3; "Feudin' Over Yonder" 3; Basketball 1,2,3; Baseball 1,2,3; Track 1,2,3; Class President 1, class officer 2; Entered 4; "Student" staff 4; "Echoes" staff 4; Sports editor 4; F.T.A. 4; Chorus 4; Band 4; Dance Band 4; "Three Blind Mice 4; Basketball 4, All-County Squad; Baseball 4; Track 4; Class officer 4.

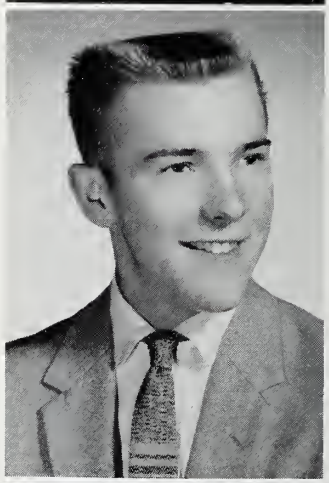

DEVON D. FAULKNER F.F.A. 1,2,3,4; "Papa Was a Preacher " 3; Basketball 3,4; Track 3,4; Cross-County 1,3,4.

DIANE BETH GEBERT "Echoes" staff 2,3,4; Business Manager 4; "Student" staff 1,2,3,4; Editor 3,4; F.T.A. 2,3,4; F.H.A. 1,2,3,4; officer 2,3,4; Band 1, 2,3,4; Pep Band 1,2,3; "Papa Was a Preacher" 3; "Three Blind Mice" 4; District and State H.S. Achievement Spanish Tests 1,2.

MALVEEN ANN HILL Camera Club 1; F.T.A. 2, 3,4; F.H.A. 1,2; Girls' Chorus 1; "Three Blind Mice" 4.

MARY HELEN KILGORE "Echoes" staff 4; Sub. Manager 4; "Student" staff 1,2,3,4; Feature editor 4; F.H.A. 1,2,3,4; President 3; officer 4; P.H.L.C. 2; Band 1,2,3,4; officer 3,4; Dance Band 2,3,4; "Papa Was a Preacher" 3; "Three Blind Mice" 4; D.A.R. Girl 4; Class officer 3,4.

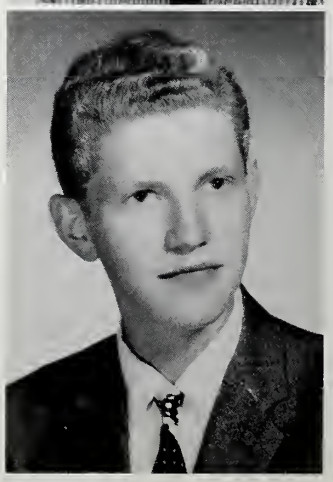

EDDIE LEE F.F.A. 1,2,3,4.

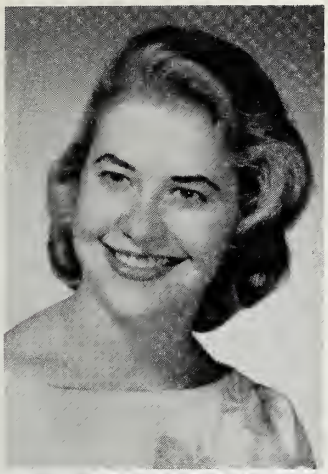

ROBERTA JO LEIFER Camera Club 1; "Echoes" staff 3,4; "Student" staff 1,2,3,4; F.T.A. 4; F.H.A. 1,2,3,4. Officer 2,4; Band 1,2,3,4; "Papa Was a Preacher" 3; "Three Blind Mice" 4; Cheerleader 1,2,3,4; Basketball Queen 3; Attendant 1; Class Officer 1.

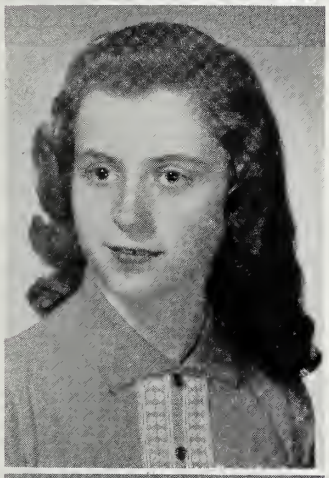

VIRGINIA MANUEL "Student" staff 3,4; Student Council 4, Officer 4; Class Officer 3; District High School Achievement Algebra and Geometry Tests 1,2.

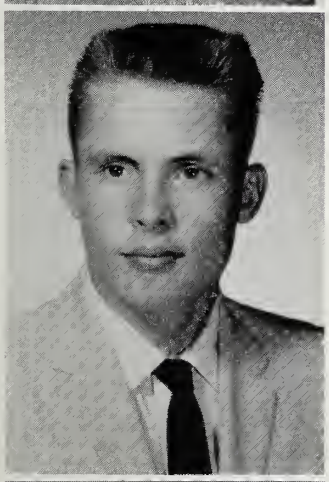

JOHN G. MC FARREN F.F.A. 3,4, Officer 4; Basketball 2,3,4; Call County Squad 4; Baseball 4; Track 3,4; Cross Country 1,3; District High School Achievement Algebra Test 1.

MARY JOAN METTLER Columbia City High School 1,2; Sunshine Society 2; Entered Pierceton 3; "Echoes" staff 3,4, Editor 4; "Student" staff 3,4; copy editor 4; P.H.L.C. 3,4, Officer 3; District High School Achievement Spanish Test 3; Class Officer 4.

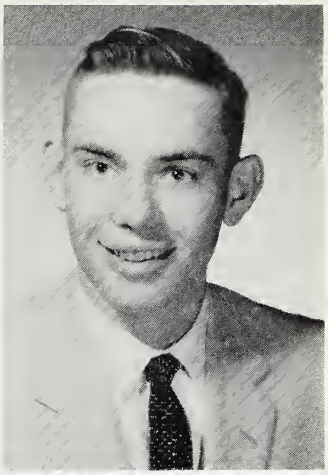

TED EUGENE LONG Basketball 3,4; Cross Country 1.

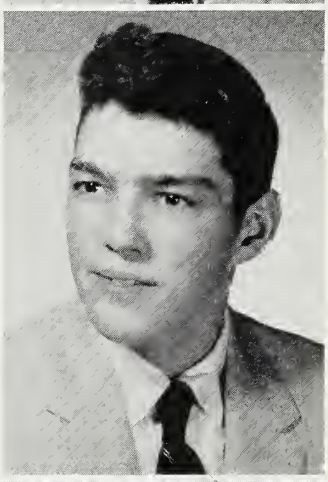

REX DARREL MAST Hoosier Customs 1.

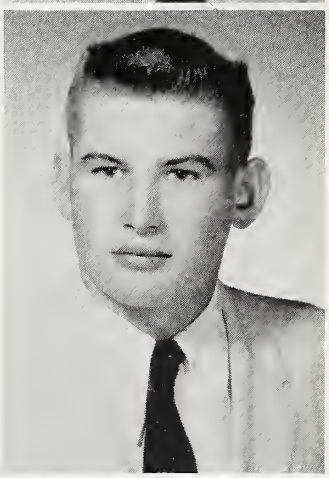

RICHARD L. MENZIE Northridge Junior High 1; Student Council 1; Football 1; Baseball 1; Track 1; Class Officer 1; Entered Pierceton 4; F.F.A. 2,3,4.

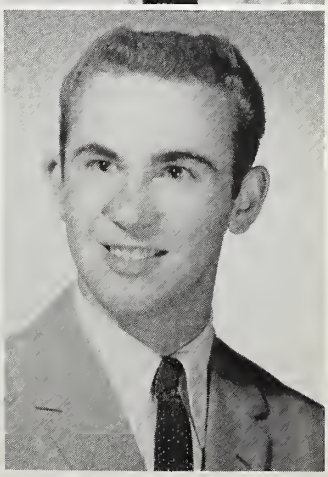

ROGER E. MILLER Chester Twp. 1,2; F.F.A. 1,2; Baseball 1; Volleyball 2; Track 1,2; Cross Country 2; Class Officer 2; Entered Pierceton 3; "Echoes" staff 4; F.T.A. 4; F.F.A. 3,4; Student Council 4, President 4; "Papa Was A Preacher" 3; "Three Blind Mice" 4; Basketball 3,4; Baseball 3,4.

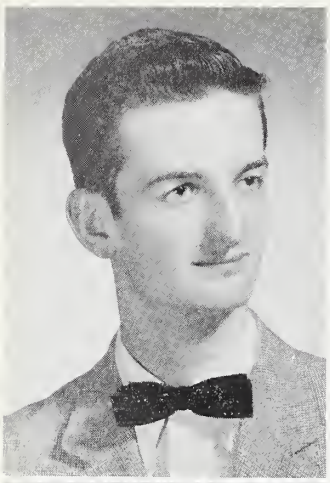

LYNN PLETCHER "Echoes" staff 4; F.T.A. 3,4, President 4; Cross Country 1,3,4; Band 1,2,3,4, President 4; Pep Band 1,2,3,4; Dance Band 1,2,4; "Papa Was A Preacher" 3; "Three Blind Mice" 4; Class President 3; Boys' State 3.

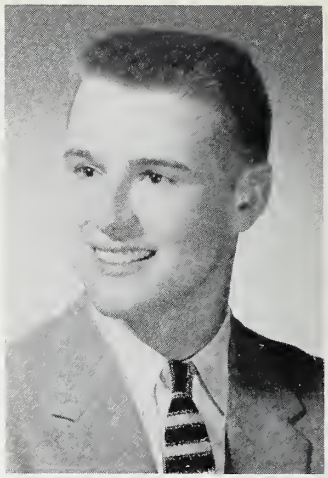

ALFRED L. PLEW F.F.A. 1,2,3,4; County Grain Judging Champion 1; Student Council 1; Basketball 1; Track 1,2; Cross Country 3.

SARAH ALICE SHEPHERD Girls' Chorus 1.

BARBARA SLUSHER Camera Club 1; Hoosier Customs 2; Girls' Chorus 1; F.T.A. 3,4; F.H.A. 1,2; P.T.O. Carnival Queen 2; "Papa Was A Preacher" 3; Cheerleader 1,2,3,4.

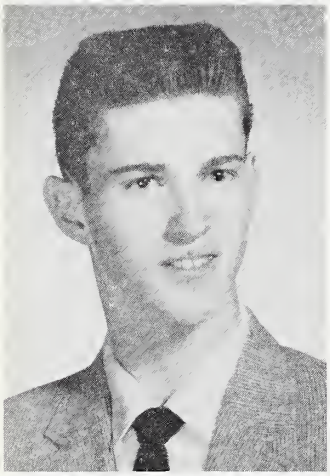

MAX M. SPANN Student Council 1,3,4; Chorus 2,3; "Papa Was a Preacher" 3; "Three Blind Mice" 4; Basketball 3,4; Track 2,3,4; Cross Country 1,3,4; County Champion 3; Class President 2.

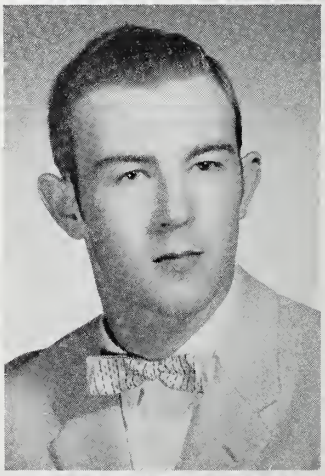

WENDALL ALLAN WALLS F.F.A. 1,2,3,4; Basketball 1; Track 2.

CINDA ANN WEBSTER "Echoes" staff 4; "Student" staff 3,4; Circulation Editor 4; Camera Club 1; F.T.A. 3,4; F.H.A. 1,2,3,4; P.H.L.C. 2; Girls' Chorus 1; "Papa Was a Preacher" 3; "Three Blind Mice" 4.

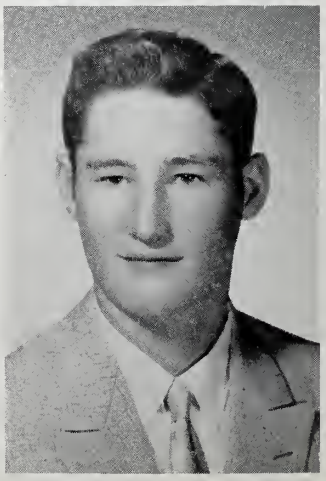

JIM WERSTLER Student Council 4; officer 4; Basketball 1,2; Cross Country 1,3; Track 1,2; Class President 1,4.

REBECCA ANN WHITE
"Echoes" Staff 2,3,4; Editor 4; "Student" Staff 3,4; News Editor 4; F. T. A. 2, 3, 4; Officer 3; F. H. A. 1,2,3,4; Officer 2; Girls Chorus 1; Band 1, 2, 3, 4; Officer 2, President 3, Student Director 4; Pep Band 2, 3; "Papa was a Preacher" 3; Girls' State 3; District and State High School Achievement Spanish Tests 1, 2.

GLORIA JEAN WINE
"Student" Staff 1, 2, 3; F. T. A. 3, 4; PHLC 1, 2, 3, 4; Officer 3; President 4; Camera Club 1; Class Officer 2.

HONORS

SALUTATORIAN: Virginia Manuel
VALEDICTORIAN: Diane Gebert

ARION: Becky White. JOHN PHILLIP SOUSA: Lynn Pletcher. ARION: Mary Helen Kilgore.

BOYS' STATE, F.T.A. CITIZENSHIP CONTEST: Lynn Pletcher. GIRLS' STATE: Becky White. BOYS' STATE: Max Spann.

DAR CITIZEN, F.T.A. CITIZENSHIP CONTEST: Mary Helen Kilgore.

SENIOR CLASS PLAY
"Three Blind Mice"

Pam Mason	rich, mysterious	Diane Gebert
Elizabeth Mason	Pam's sister, posing as secretry	Mary Kilgore
Moira Mason	Pam's sister, posing as maid	Bobbi Leifer
Henry Trowbridge	young lawyer	Mark Crain
Albert DuPont	social director of hotel	Lynn Pletcher
Stephen Harrington	rich young man	Roger Miller
Mrs. Bramber	Stephen's aunt	Pat Camden
Conrad Harrington	Stephen's uncle, a woman-chaser	Max Spann
Edna Parker	a gossip columnist	Cinda Webster
Mr. Cord	Manager of hotel	Glen Blanchard
Waitress		Malveen Hill

UNDERCLASSMEN

JUNIORS

OFFICERS

Linden Boggs . . . . . VICE-PRESIDENT

Mary Lou Jones . . . . . PRESIDENT

Jack Beebe . . . . . TREASURER

Christine Sellers . . . . . SECRETARY

At the beginning of the year the Juniors received their Class Rings.

Following tradition the Juniors opened the candy room, called the Junior Room. Sales were very good boosting the treasury up to $3,000. This made the 58-59 Junior Class the first to reach this amount by the end of their Junior year.

In October a hayride was enjoyed by all. The class then journeyed to Collmer Dam for a wiener roast, which was followed by going to a show at South Whitley.

The Christmas Card campaign was opened in October. Janette Homan was top salesman. The class was divided into two teams. The losing team treated the winners to a Chili Supper and dance.

Christine Sellers was elected by the student body to be crowned as Basketball Queen. Others nominated were Mary Lou Jones and Judy Crouch.

A WOWO Record Hop was sponsored by the class to add to their growing fund for the Senior Trip.

The Junior Class Play entitled "Girl-Shy" was presented on April 17th. It was directed by Don Kinsel. The cast and their dates were invited to Judy Crouch's home for refreshments and dancing.

The American Legion and the Lions Club sponsored the Girls' and Boys' State respectively.

Mary Lou Jones was chosen for Girl State with Janet Danner as alternate.

John Stouffer and Bill Schaller were chosen for Boy State with Linden Boggs and Jack Beebe as alternates.

The final event of the year was a wiener roast and dance held at the school building on May 13th.

Callie Akers
George Alexander
Anita Anders

Brenda Arms
Jack Beebe
Linden Boggs

Linda Burnworth
Linda Caudill
Rex Cole

Robert Cole
Judy Crouch
Janet Danner

Sandra Drudge
Carol Elder
Marvin Galbreath

Diana Gates
Janet Glass
Gay Gruver

Nancy Harris
Jeanette Homan
Larry Hossler

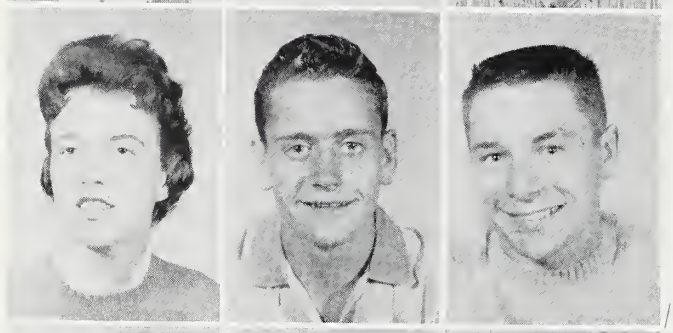

Mary Lou Jones
Claude Manuel
Mike Mosher

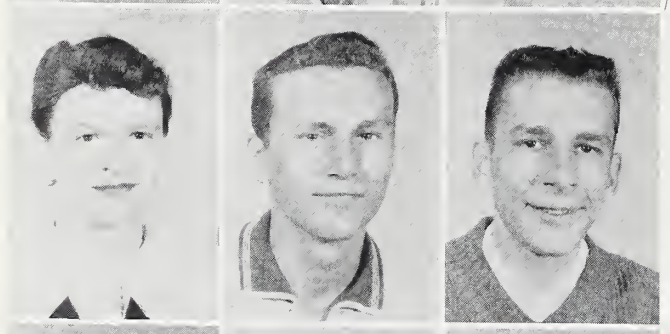

Barbara Plew
Arden Rhoades
Bill Schaller

Christine Sellers
Judy Smith
Linda Steffen

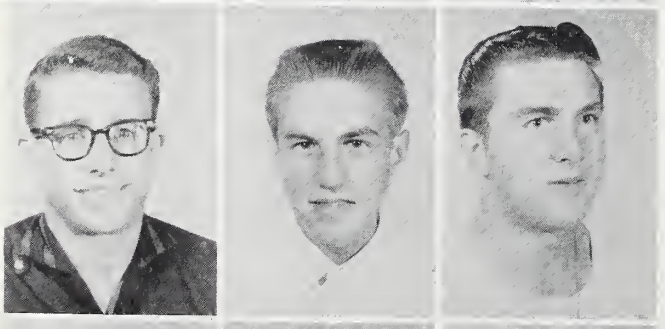

John Stouffer
Robert Stump
Dan Walls

Rex Warner
JoAnn Whitehead
Maurice Wise

JUNIOR CLASS PLAY
"GIRL SHY"

Tom Arsdale	who is girl-shy	Linden Boggs
Oke Stimson	who is not	Mike Mosher
Caroline	Tom's aunt	Mary Lou Jones
Anthony Arsdale	Tom's father	George Alexander
Sylvia Webster	Tom's pet aversion	Jeanette Homan
Dean Marlow	dean of college	Bill Schaller
Peaches Carter	Oke's present	Christine Sellers
Asma	colored washlady	Barbara Plew
Birdie LaVerne	a movie aspirant	Jo Ann Whitehead
Barbara Sanford	Babs	Judy Crouch
Alfred Tennyson	college poet	Marvin Gaibreath
Chuck Mayo	Birdie's affinity	Jack Beebe

SOPHOMORES

OFFICERS

Tom Brygider . . . . . .PRESIDENT

Vicki Miller . . . . . .SECRETARY-TREASURER

Stan Pequignot . . . . . VICE-PRESIDENT

Soon after school began the sophomores elected officers. They are the ones pictured above. Also, Becky Pletcher and Patsy Horn were elected to represent the class in the Student Council.

They enjoyed their first semester class party in the gym. After the games, refreshments were served to some pretty tired sophomores.

Later, the sophomores began their annual magazine sales. The class was divided into two teams with Beth Coble and David Mowrey co-captains of one team, and Becky Pletcher and Gary Earnhart co-captains of the other. Becky received a wrist watch for being high salesman for the girls. Brent Leifer was the highest boy salesman, and he received a set of cuff links.

In December Beth Coble was selected to represent the sophomores at the Basketball Queen's Coronation.

The winning team of the magazine sales enjoyed a chili supper prepared by the losing team in April. After eating, they all enjoyed games and dancing with the sponsor, Mr. Reed.

The highlight of the whole year was the ordering of class rings.

Bill Akers
Diane Alexander
Allan Anders
Larry Banning

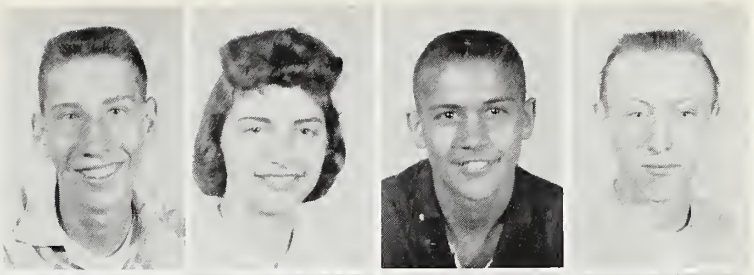

Susan Beebe
Diane Bowman
Tom Brygider
Kathryn Carlin

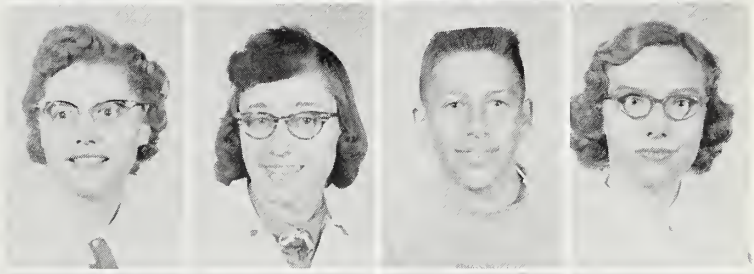

Sally Clevenger
Beth Coble
Max Cole
Barbara Conley

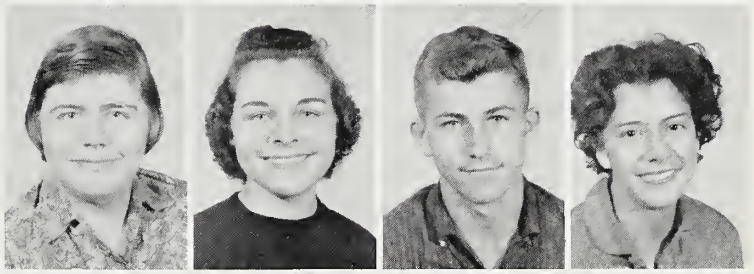

Joe Crouch
Janice Cutler
Lowell Dobbs
Janice Drudge

Lowell Druley
Gary Earnhart
Robert Griffith
Patsy Horn

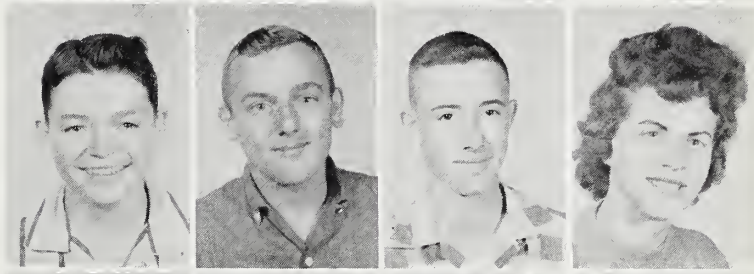

Lowell Howard
Jack Keener
Gene Kinch
Karen Kinney

David Leedy
Brent Leifer
Janet McConnell
Madeline Marsh

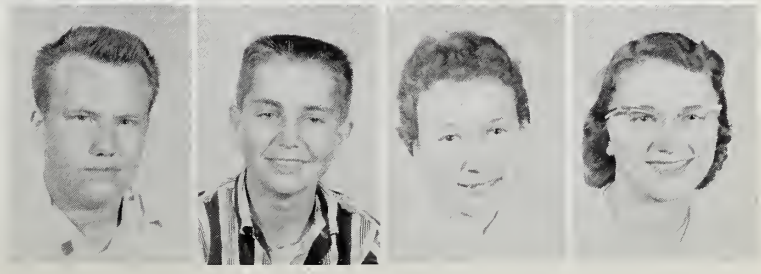

Ronald Mast
Vicki Miller
Sharon Moe
David Mowrey

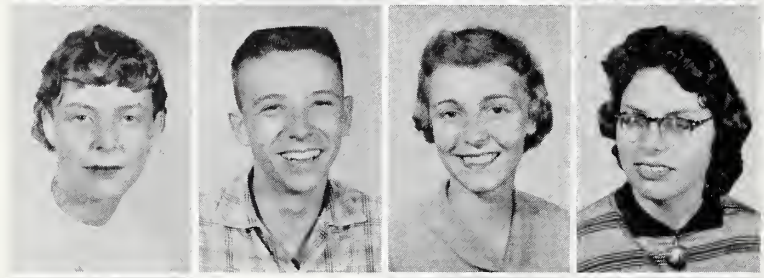

Judy O'Dell
Stanley Pequinot
Becky Pletcher
Judy Reed

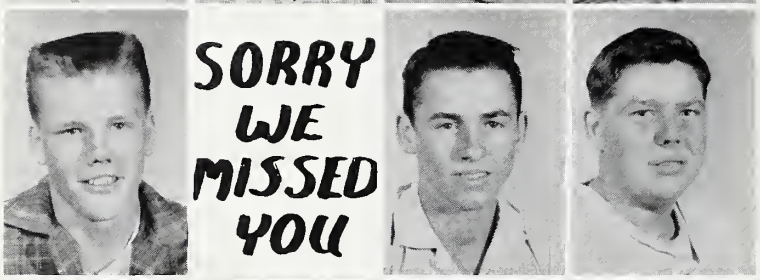

Marco Regenos
Jerry Rosbrugh
John Rutherford
Adam Shepherd

Bonnie Shepherd
Donna Shepherd
Emm Lee Schultz
Mary Alice Sievers

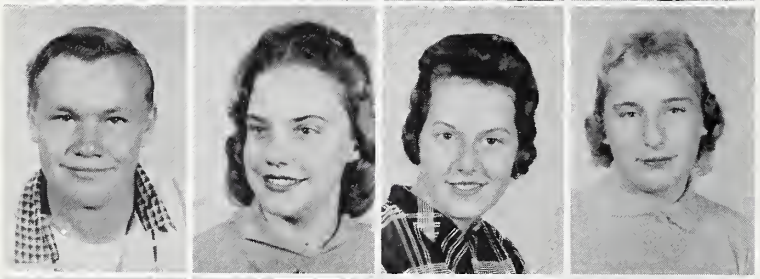

Glen Slaven
Karen Sleighter
Lorwill Stump
Judy Tenney

Buddy Walls
Robert Whittlesey
Larry Williamson
Lawrence Wilson

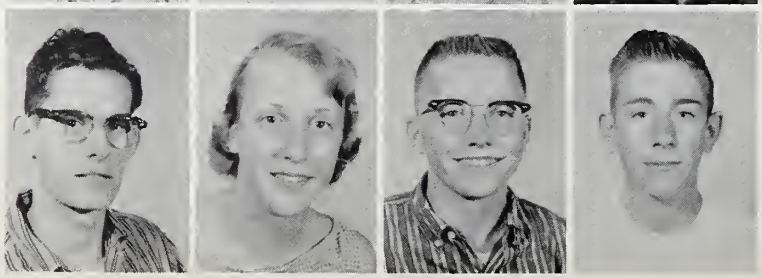

Dale Wine
Karen Winsley
Bob Wolfe
Larry Workman

FRESHMEN

OFFICERS

Barbara Williamson . . . . . SECRETARY

Steve Kerr . . . . . PRESIDENT

Bob Menzie . . . . . VICE-PRESIDENT

Bob Danner . . . . . TREASURER

The freshmen started their school year by electing officers. Those elected were the ones pictured above. Jon Parker and Paul Warner were elected to represent their class in the Student Council. The freshmens' sponsor was Mr. Tucker.

The freshmen will remember October 10 for a long time. On this day the "high and mighty" seniors initiated the freshmen.

Under the senior boys' orders to dress like girls, the freshman boys came to school wearing very short skirts, hose, boots, hats, and carrying purses.

Under the senior girls' orders, the freshman girls came to school dressed in style by wearing sack dresses (made of genuine gunny sacks); a boot and nylon on one foot; necklaces made of such things as tin cans, garlic, onion rings, and feathers. Their hair was also fashionably styled by having a minimum of 20 pigtails tied with shoestrings.

The All-School party that night was a climax to the all-day affair as the seniors resumed their authority.

Representing the freshmen in the Basketball Queen's court was Janet Crouch. Janet wore a beautiful green net formal.

The second semester class party was held on May 7 at Bob Danner's. A wiener roast and dancing were enjoyed by the class.

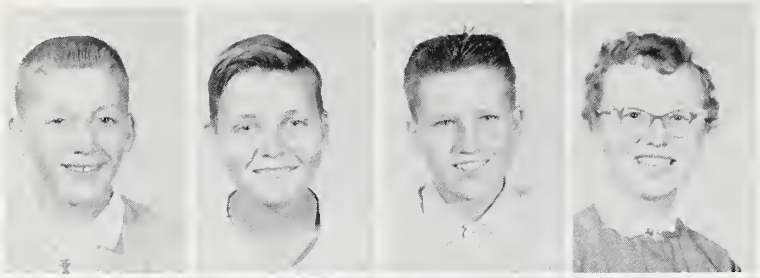

Earl Allen
Bill Bayes
Jack Bayes
Elaine Barnes

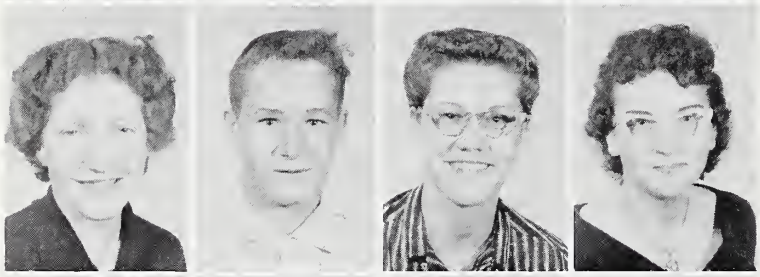

Evelyn Bell
Ken Boggs
Judy Carter
Pam Cole

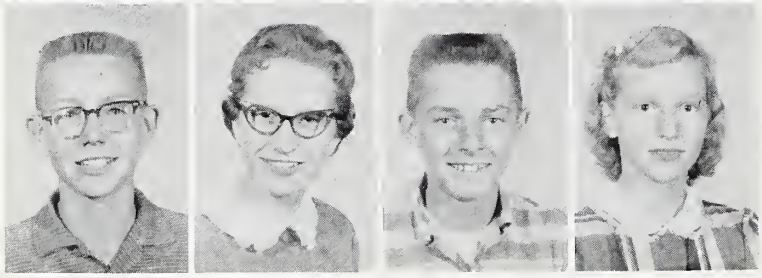

Bob Collier
Janet Crouch
Bob Danner
Kaylene England

Lois England

Mary Faulkner
Joan Harris
Gerry Harter
Jerry Hartman

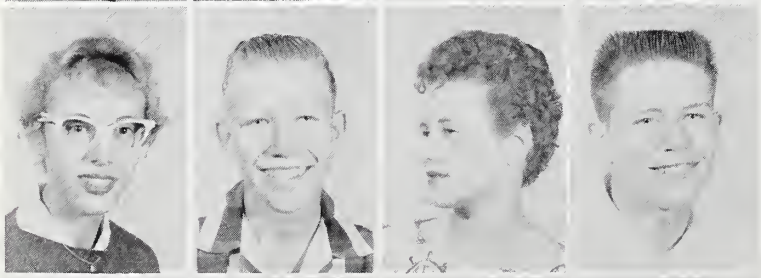

Sandra Humphries
Eddie Jefferson
Jeanette Keener
Ted Keener

Steve Kerr
Keith Leckrone
Marcia Lenwell
Mary Linn

Bob Menzie
Daniel Mowrey
Janet Noble
Gary O'Dell

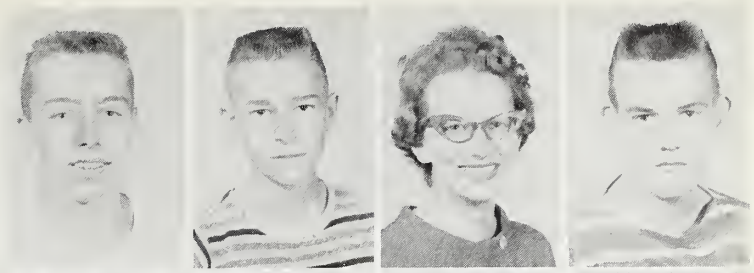

Jon Parker
Ronnie Rhoades
Dick Rider
Bob Rosbrugh

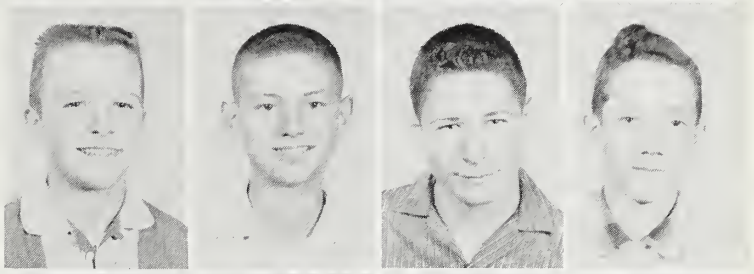

Cheryl Rosbrugh
Vicky Schaller
John Scott
Warren Shepherd

Earl Singer
Beverly Sleighter
Larry Snyder

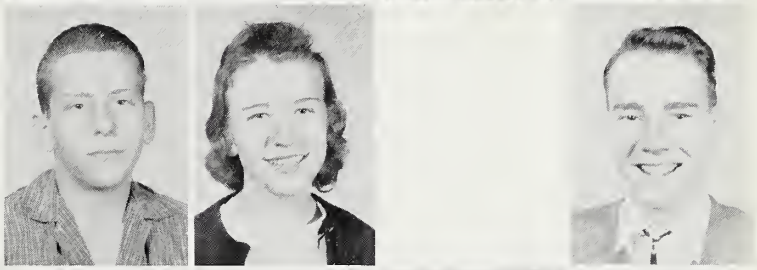

Mary Snyder
Barbara Steiner
Nancy Trump
Woodroe Wallen

Iona Walls
Robert Walls
Paul Warner
Rose Weigand

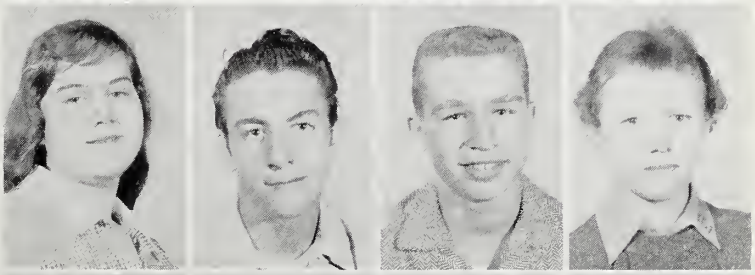

Beth White
Barbara Williamson
Janet Wright
Sharon Wyman

EIGHTH

Joyce Akers
Ruby Bailey
Lynn Beebe

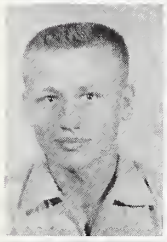

Jerry Blanchard
Carolyn Cain
Kay Cain

Lynn Coble
Phillip Conley
Eddie Cotton

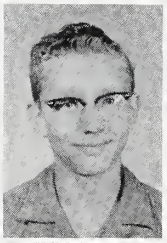

Glen Elder
Thomas Flora
Theresa Gates

Mike Gregory
Terry Hill
Patty Houck

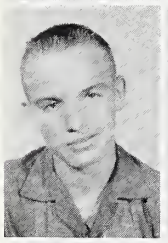

John Howard
Bill Jackson
Sharon Keplinger

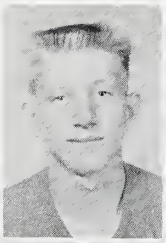

Ricky Kerr
Jim Kilgore
Martha Leckrone

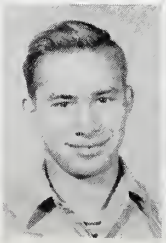

Carl Lehman
David Mahoney
Betty Manuel
Terry Miller

GRADE

Mike Mosher
Nancy Mowrey
Sheila Outcelt

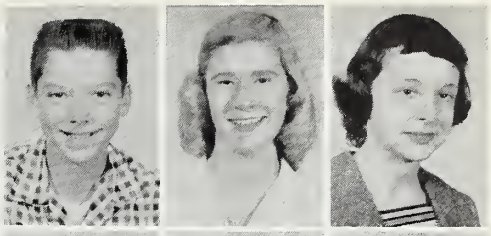

Susan Parker
Allene Phillips
Janice Pollock

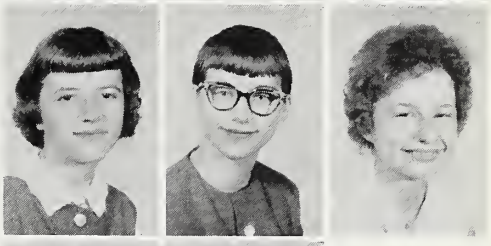

Eloise Priser
Cindy Reed
Ronald Rhoades

Doug Rood
Doris Rosbrugh
Louise Rutherford

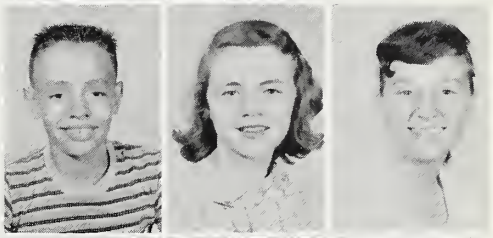

Janice Shepherd
Ella Ree Sloan
Marcia Smith

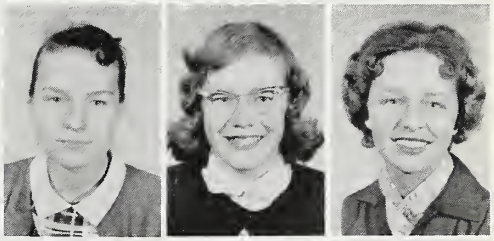

Stanley Smith
Jack Snavely
Patsy Speigal

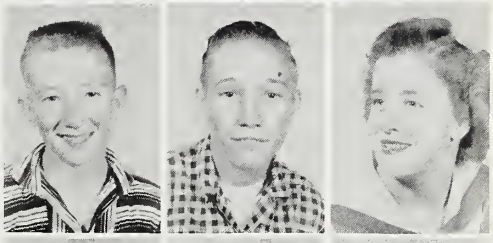

Amos Stump
Bill Stump
John Stump

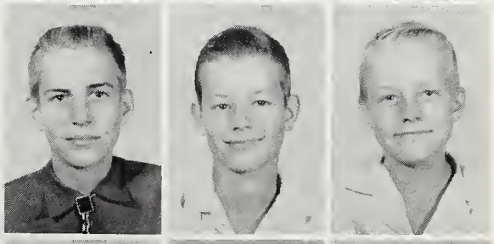

Ray Tackett
Linda Wyman
Max Zorn

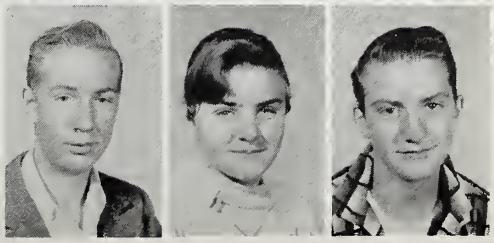

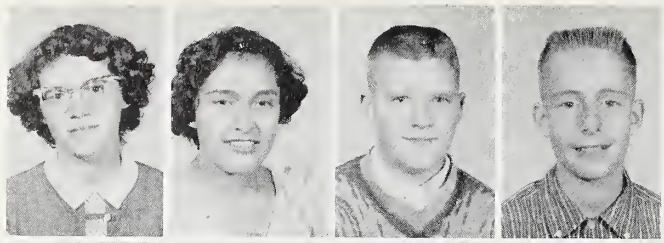

Phyllis Allen
Mary Baldenegro
Howard Barnhart
Paul Beery

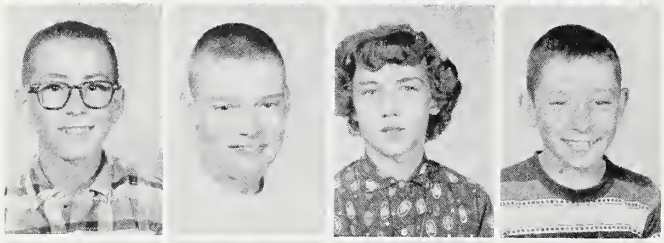

Bobby Bradley
Wayne Carlin
Beth Casner
Mike Caudill

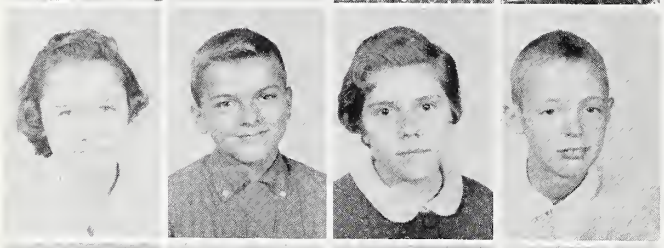

Mary Collier
Roger Earnhart
Mary Ellison
Roger England

Anita English
Becky Gebert
Jerry Glass
Max Glumac

Carolyn Griffeth
Frank Hall
Donna Hanley
D. J. Harris

Charlotte Hutcherson
Anita Jackson
Rita Jiminez
Leslie Keener

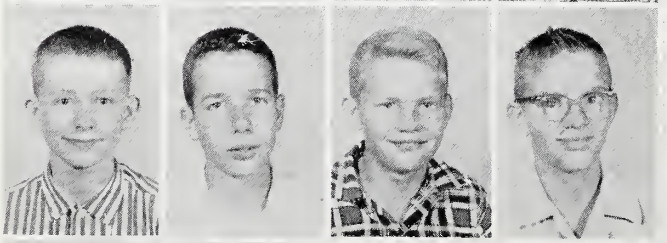

Terry Kissinger
Steven Langhohr
Galen Lee
Charles Leichliter

Patricia Lightfoot
Rose Makemson

SEVENTH

GRADE

Judy Mettler
Gary Miller
Diana Miner
Noah Minnix

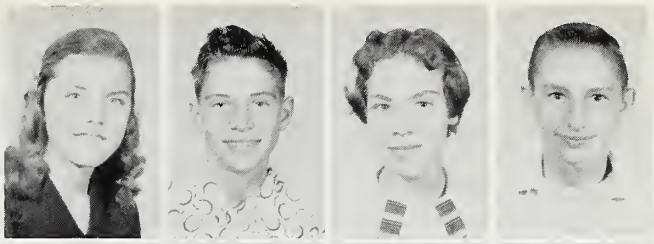

Patricia Niles
Merry Parker
Sharon Pequignot
Judy Phillips

Wanda Phillips
Leroy Redman
John Rhoades
Chester Richmond

Robert Riemersma
Kerry Ringgenberg
Robert Russell
Harold Scott

NO PICTURE

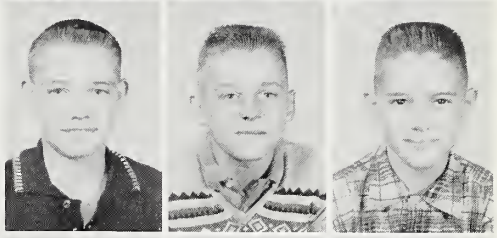

Barbara Shepherd
Wayne Slater
Raymond Slusher
Phillip Smith

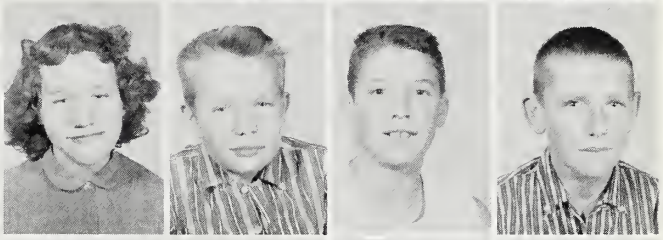

Larry Stevens
Marlene Stump
Mickey Taylor
Patsy Tolson

Jayne Tuttle
William Wallen
Sharon Weaver
Henry Whiteman

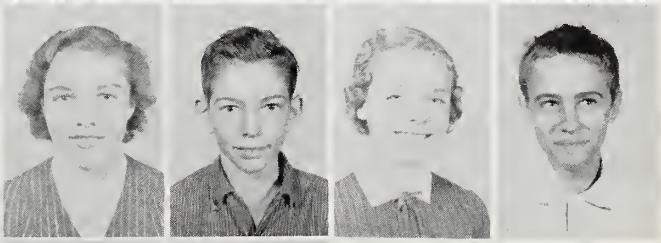

Dick Wine
Carroll Wise

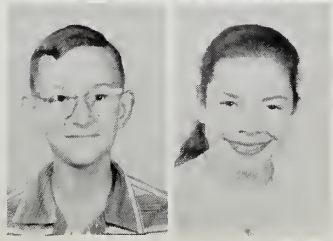

SIXTH GRADE

TOP ROW: Larry Alley, Jayne Ashley, Marie Bays, Phyllis Bolt, Charles Clift, Sandra Cole, Garth Cone. ROW TWO: Gale Danner, Calvin Davis, James Flora, Bob Hackbirth, Scott Hanley, Jack Harter, Roger Hossler. ROW THREE: Brenda Leedy, Kathy Lenwell, Dick Logan, Tom Long, Tamera Menzie. ROW FOUR: Jim Mettler, Sue Morrison, John Noble, Rex Reid, Chris Rood, Gobel Shepherd, Sharon Smith. ROW FIVE: Delmer Tolson, Dick Wells, Robert Williamson, Herbert Nolter, Cinda Wright, Joyce Wyatt, Sharon Zorn.

FIFTH AND SIXTH GRADE

TOP ROW, Left to Right: Gary Archer, Bill Bailey, Diane Barnhart, Donald Bays, Barbara Boggs, Jimmy Collier, Rosemary Conley. ROW TWO: Mike Coyle, John Del Toro, Peggy Dile, Elbert Hall, Judy Harter, Steven LaLone, Sammy Lehman. ROW THREE: Susan Meeks, Elaine Meeks, Mike Niles, Hope Phillips, Kenneth Pollock, Cheryl Rager, Eddie Rhoades. ROW FOUR: Elbert Russell, Eddie Shepherd, Joe Shepherd, Sharon Steiner, Rex Steiner, Cynthia Sweethiemer, Steve Whittlesey. ROW FIVE: Sandra Williamson, Joan Wyatt.

FIFTH GRADE

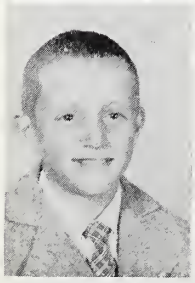

TOP ROW, Left to Right: Charles Akers, Rodger Alley, Patti Bays, Linda Bowser, Chester Bragg, Sharon Bryant, Kathy Burnworth. ROW TWO: Susan Candler, Valita Carpenter, Carolyn Gebert, Judy Haywood, Mertie Jo Helfrich, Judy Hodges, Tony Huff. ROW THREE: Jackie Jefferson, Barbara Kerr, Tommy Mahoney, Neal Meloy, Gail Miller, Michael Miner, Barbara O'Dell. ROW FOUR: Ross Osborn, Dawn Redman, Sharon Regenos, Glenn Riemersma, James Risner, Maizie Shepherd, Laura Stickler. ROW FIVE: Rita Taylor, Carol Tuttle, Peggy Walter, Marsha Weaver, Charles Williams, Judy Williamsom, Bobby Wine. ROW SIX: Chester Zorn.

FOURTH GRADE

TOP ROW, Left to Right: Linda Akers, Joann Ashley, Gary Berlin, Sharon Collier, Dana Cone, Teresa Danner, Eva De La Cruz. ROW TWO: Janice Flora, Maurice Guiff, Ruth Hackbirth, Carol Houck. ROW THREE: Diana Leckrone, Betty Leichliter, Phillip Lee, Marcia Morrison, Ben Niles, Stephen Orr, Clinton Pletcher. ROW FOUR: Barry Reed, Patty Richardson, Karen Riggenberg, Kathleen Rood. ROW FIVE: Cindy Scott, Joey Stump, Jeannie Trump, Jimmy Tuttle, Diane Williams.

FOURTH GRADE

TOP ROW: Magil Akers, Phillip Albert, Leaurel Camden, Eddie Christoffel, Martha Conely, Janet Finken, Betty Freeman. ROW TWO: Don Gradeless, Louis Harris, Delpha Helfrick, John Lehman, Anita Martinez. ROW THREE: Steve Meloy, Lowell Minnix, Randall O'Dell, Robert Osborn, Jean Phillips. ROW FOUR: Roger Pollock, Jean Rhinehart, Mary Beth Rohm, Cynthia Rosbrugh. ROW FIVE: Jin Ross, Linda Slone, John Stevens, David Taylor, Jean Tolson, Ernie Wallen, Jim Winchester.

THIRD GRADE

TOP ROW, Left to Right: Tommy Alley, Carolyn Bailey, Gary Boggs, Lewis Collier, Susan Danner, Stanley Davis, Rosa De La Cruz. ROW TWO: Rickie England, Tobby Goodman, Harold Heintzelman, Jerome Keener. ROW THREE: Cheryl Lenwell, Andres Martinez, Rose Mowrey, Kathleen O'Dell, Robert Prater. ROW FOUR: Bradley Schuldt, Bonnie Shepherd, Theresa Smith, Michael Stevens. ROW FIVE: Danny Taylor, Jimmy Walter.

THIRD GRADE

TOP ROW, Left to Right: Brad Bailey, Becky Bryant, Bruce Butler, Tommy Davis, Mary Del Torro, Ronnie England, David English. ROW TWO: Cindy Fruit, Larry Harter, Michael Jefferson, Tamra Linn. ROW THREE: Michael Makemson, Ralph Minnix, Kathleen Olds, Michael Orr, Steve Reed. ROW FOUR: Hazel Risner, Diana Sleighter, Eileen Smith, Ronnie Smith. ROW FIVE: Bruce Sweetheimer, Mike Werstler, Randall Zorn.

SECOND GRADE

TOP ROW, Left to Right: Jimmy Barnhart, Pamela Bays, Vickie Blanchard, Gary Busz, Chuck Collier, Vickie Dile, Kip Flinn. ROW TWO: Steve Gradeless, Alice Harris, Leslie Kreger, Steven Lambert, Novella Leichliter. ROW THREE: Randy Lindzy, Vonda Meloy, Philip Menzie, Rex Menzie, Susan Miller, Rosa Moran, Kevin Mort. ROW FOUR: Cheryle Pollock, Frank Rhoades, Jerry Rohm, Barbara Shepherd, Carl Siler. ROW FIVE: Micheal Sleighter, Deborah Smith, Sandra Smith, Bobby Steiner, Josephine Tolson, Betty Winchester, Hal Wright.

SECOND GRADE

ROW ONE, Left to Right: Jerry Akers, Janet Barnhart, Bobby Bays, Sandra Bays, Brooks Butler, Michael Conley, Evangeline Del Torro. ROW TWO: Brenda Finken, Philip Gates, Franklin Harris, Jeanne Hodges, Michael Kubacki. ROW THREE: Billy Lehman, Beth Marrs, Max Menzie, Judy Miller, Randy Neer, Jay Outcelt. ROW FOUR: Cheryl Perkins, Deborah Rager, Danny Richardson, Michael Rostockak, Steven Shear. ROW FIVE: Patsy Shepherd, Ruth Smith, Stanley Smith, Terry Steiner, Josephine Wallen, Timothy Walls, Betty Williamson.

FIRST GRADE

TOP ROW, Left to Right: Thomas Barker, Brenda Bays, Kristy Berlin, Robert Brittain, Irwin Busz, Karen Clemenson, Kent Cone. ROW TWO: Wayne Cotton, Richard Coyle, Elizabeth Downs, Deborah Flinn. ROW THREE: Chris Gates, Curt Gates, Connie Hackworth, Michael Heintzelman, Billy Keener. ROW FOUR: Holly Langohr, Dennis Mettler, Joseph Mowrey, Laura Olds. ROW FIVE: Allen Rudd, Tanya Stayton, Beth Sweetheimer, Kirby Taylor, David Valentine.

FIRST GRADE

TOP ROW, Left to Right: Rex Bailey, Gary Bays, Norma Bays, Roger Busz, Marcia Butler, Richard Cotton, Alex De La Cruz. ROW TWO: Henry De La Cruz, Veronica Del Torro, Robert Espinoza, Roland Espinoza. ROW THREE: Shirley Finken, Cheryl Galbreath, Michael Hackworth, Rita Haywood, Douglas Hively, Lewis Kreger. ROW FOUR: Tanya Linn, Tristan Mort, Tommy Pletcher, Deborah Scott. ROW FIVE: Kim Shoemaker, Gerald Slusher, Jr., Nicholas Smith, Linda Stump, Billy Trump, Terry Walls, Susan Wyatt.

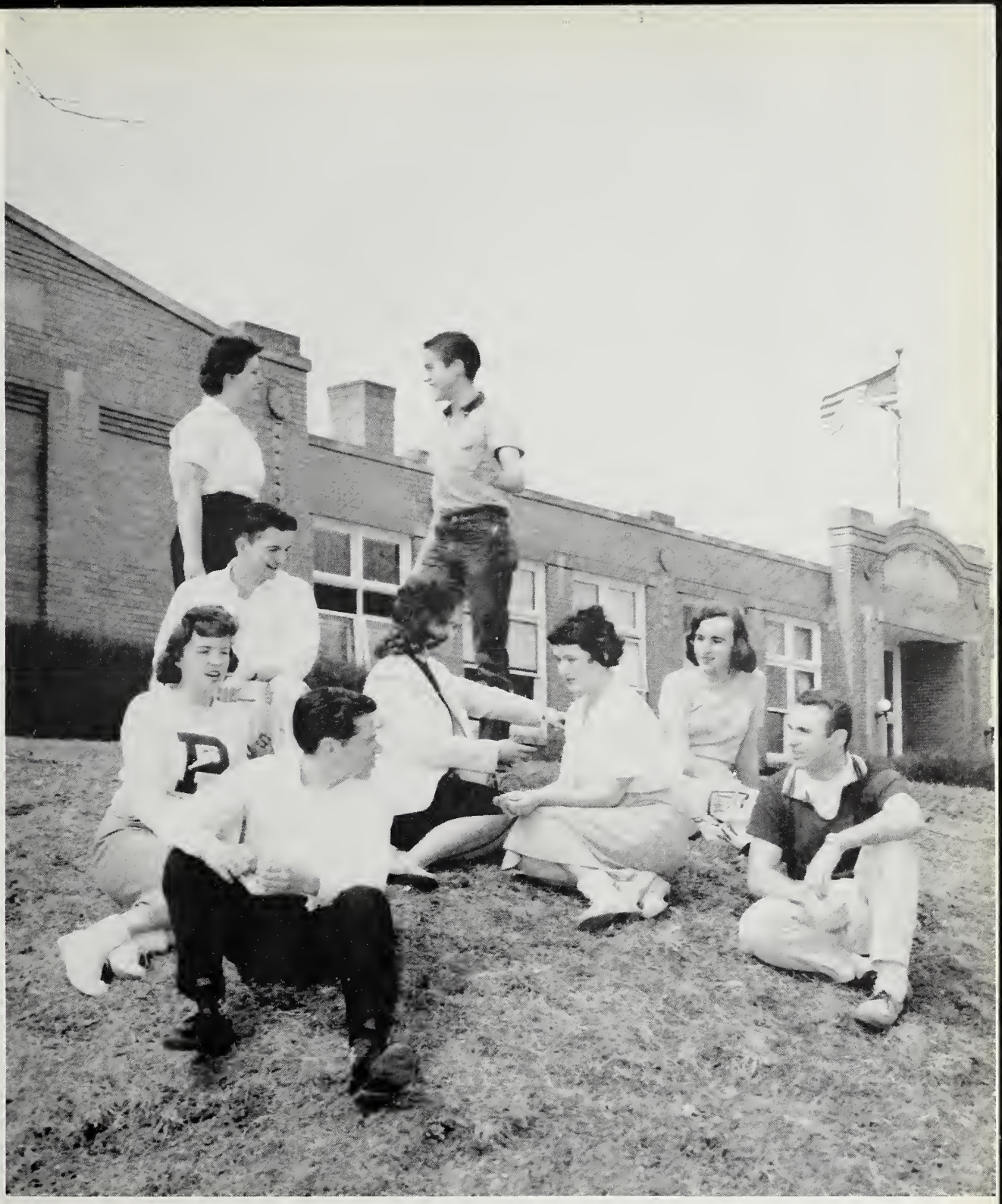

ACTIVITIES

STUDENT STAFF

ROW ONE: Becky White, Janet Danner, Cinda Webster, Linda Caudill, Bobbi Jo Leifer, Beth White, Miss Thompson. ROW TWO: Janet Wright, Beth Coble, Pat Camden, Diane Gebert, Carolyn Collier, Janet McConnell, Virginia Manuel. ROW THREE: Diana Gates, Sharon Moe, Mary Kilgore, Marcia Lenwell, Jo Ann Whitehead, Elaine Barnes, Joan Mettler, Janet Glass. ROW FOUR: Mary Lou Jones, Bob Wolfe, Gene Kinch, Bill Schaller, Mark Crain, Mike Mosher, John Stouffer, Christine Sellers, Becky Pletcher.

SEATED: Miss Thompson, Becky White, Mike Mosher, Mary Kilgore, Diane Gebert. STANDING: Joan Mettler, Mary Lou Jones, Cinda Webster.

STAFF

EDITOR-IN-CHIEF . . . . . Diane Gebert
ASSISTANT . . . . . Sharon Moe
COPY EDITOR . . . . . Joan Mettler
NEWS EDITOR . . . . . Becky White
ASSISTANT . . . . . Beth Coble
FEATURE EDITOR . . . . . Mary Kilgore
ASSISTANT . . . . . Becky Pletcher
SPORTS EDITOR . . . . . Mike Mosher
BUSINESS MANAGER . . . . . Mary Lou Jones
ASSISTANT . . . . . Elaine Barnes
CIRCULATION . . . . . Cinda Webster
ASSISTANT . . . . . Diana Gates
EXCHANGE EDITOR . . . . . Pat Camden
SPONSOR . . . . . Miss Thompson

ECHOES STAFF

ROW ONE: Mr. Kinsel, Becky White, Cinda Wiebster, Linda Caudill, Emm Lee Schultz, Janet Danner, Barbara Conley. ROW TWO: Beth White, Diane Gebert, Janet Glass, Bobbi Jo Leifer, Judy Crouch. ROW THREE: Pat Camden, Mary Kilgore, Linda Steffen, Sharon Moe, Joan Mettler. ROW FOUR: Roger Miller, George Alexander, Mark Crain, Lynn Pletcher, Mike Mosher.

STAFF

EDITORS . . . . . Becky White
Joan Mettler
ASSISTANT . . . . . Janet Danner
BUSINESS MANAGER . . . . . Diane Gebert
ASSISTANT . . . . . Linda Caudill
CLASS EDITOR . . . . . Bobbi Jo Leifer
ASSISTANT . . . . . Beth Coble
SOCIETY EDITOR . . . . . Cinda Webster
COPY EDITOR . . . . . Pat Camden
ASSISTANT . . . . . Sharon Moe
SPORTS EDITOR . . . . . Mark Crain
ASSISTANT . . . . . Mike Mosher
SUBSCRIPTION MANAGER . . . . . Mary Kilgore
ASSISTANTS . . . . . George Alexander
Barbara Conley
TYPISTS . . . . . Janet Glass
Linda Steffen
PHOTOGRAPHERS . . . . . Judy Crouch
Emm Lee Schultz
Lynn Pletcher
Roger Miller
SPONSOR. . . . . Mr. Kinsel

SEATED: Diane Gebert, Becky White, Joan Mettler, Mr. Kinsel. STANDING: Bobbi Jo Leifer, Mary Kilgore, Mark Crain, Pat Camden, Cinda Webster.

FUTURE TEACHERS of AMERICA

ROW ONE: Miss Yontz, Becky White, Cinda Webster, Carolyn Collier, Gloria Wine, Jeanette Homan, Mrs. Moe. ROW TWO: Janet Danner, Linda Caudill, Bobbi Jo Leifer, Pat Camden, Linda Burnworth, Caroline Conrad, Vicki Miller, Malveen Hill. ROW THREE: Janice Blanchard, Barbara Slusher, Jo Ann Whitehead, Rex Warner, John Stouffer, Becky Pletcher, Janet Glass, Diane Gebert. ROW FOUR: Jack Beebe, Roger Miller, Lynn Pletcher, George Alexander, Bill Schaller, Mark Crain, Terry Cole, Mike Mosher, Linden Boggs.

Mrs. Moe, Janet Danner, Linda Caudill, Lynn Pletcher, Carolyn Collier, Miss Yontz.

OFFICERS

PRESIDENT . . . . . Lynn Pletcher

VICE-PRESIDENT . . . . . Carolyn Collier

SECRETARY-TREASURER . . . . . Linda Caudill

HISTORIAN . . . . . Janet Danner

SPONSORS . . . . . Miss Yountz, Mrs. Moe

FUTURE HOMEMAKERS of AMERICA

ROW ONE: Beth White, Janet Noble, Becky White, Mary Faulkner, Janet Danner, Bobbi Jo Leifer, Lorwill Stump, Jeanette Keener, Karen Kinney, Beverly Sleighter, Mrs. Moe. ROW TWO: Linda Caudill, Judy Crouch, Janet McConnell, Cheryl Rosbrugh, Pam Cole, Pat Camden, Cinda Webster, Barbara Williamson, Karen Sleighter, Linda Burnworth, Nancy Trump. ROW THREE: Nancy Harris, Janet Wright, Janet Crouch, Joan Harris, Janet Glass, Mary Kilgore, Diane Gebert, Janice Cutler, Mary Sievers, Sandra Humphreys, Judy O'Dell. ROW FOUR: Sharon Moe, Diane Alexander, Becky Pletcher, Madeline Marsh, Vicky Schaller, Susan Beebe, Marcia Lenwell, Elaine Barnes, Jo Ann Whitehead, Mary Lou Jones, Christine Sellers, Diana Gates.

OFFICERS

PRESIDENT . . . . . Mary Lou Jones
VICE-PRESIDENT . . . . . Diane Gebert
SECRETARY . . . . . Mary Kilgore
TREASURER . . . . . Christine Sellers
HISTORIAN . . . . . Janet Glass
PARLIAMENTARIAN . . . . . Jo Ann Whitehead
EDITOR . . . . . Bobbi Jo Leifer
SONG LEADER . . . . . Becky Pletcher
HONOR CHAPTER CHAIRMAN . . . Becky White
ADVISER . . . . . Mrs. Moe

SEATED: Mrs. Moe, Mary Kilgore, Diane Gebert, Christine Sellers, Mary Lou Jones. STANDING: Bobbi Jo Leifer, Becky Pletcher, Jo Ann Whitehead, Janet Glass.

FUTURE FARMERS of AMERICA

ROW ONE: Bob Danner, Lawrence Wilson, Ronnie Rhoades, Skip Wise, Larry Workman, Dick Rider, Jerry Rosbrugh, Rex Cole, Warren Shepherd, Mr. Reed. ROW TWO: John Rutherford, Max Cole, David Conley, Keith Leckrone, Gene Kinch, Larry Hossler, Paul Warner, Bob Cole, Bob Collier, Brent Leifer. ROW THREE: Rex Warner, Kenny Boggs, Larry Williamson, Danny Mowrey, Dick Menzie, Alfred Plew, John McFarren, Eddie Lee, Bob Rosbrugh, Steve Kerr, Bob Wolfe, Johnny Scott. ROW FOUR: Robert Griffith, Roger Miller, Wendall Walls, Claude Manuel, Arden Rhoades, Lowell Howard, Bill Akers, Devon Faulkner, Bob Stump, Marvin Galbreath, Don Arms, Marco Regenos, Jon Parker.

SEATED: Bob Stump, Marco Regenos, John McFarren, Skip Wise, and Dick Reed. STANDING: Rex Warner and Rex Cole.

OFFICERS

PRESIDENT . . . . . Bob Stump

VICE-PRESIDENT . . . . . John McFarren

SECRETARY . . . . . Marco Regenos

TREASURER . . . . . Skip Wise

REPORTER . . . . . Rex Warner

SENTINEL . . . . . Rex Cole

SPONSOR . . . . . Mr. Reed

PIERCETON HIGH LIBRARY CLUB

ROW ONE: Gloria Wine, Judy Carter, Janet Crouch, Nancy Harris, Miss Yontz. ROW TWO: Joan Mettler, Anita Anders, Rose Wiegand, Brenda Arms, Joan Harris. ROW THREE: Diana Gates, Vicky Schaller, Marcia Lenwell, Kathryn Carlin, Callie Akers.

OFFICERS

PRESIDENT . . . . . Gloria Wine
VICE-PRESIDENT . . . . . Brenda Arms
SECRETARY-TREASURER . . . . . Callie Akers
SPONSOR . . . . . Miss Yontz

Brenda Arms, Callie Akers, Gloria Wine, Miss Yontz.

STUDENT COUNCIL

ROW ONE: Mr. Stouffer, Carol Wise, Virginia Manuel, Raymond Slusher, Carolyn Cain, Mrs. Kaye-Smith. ROW TWO: Roger Miller, Patsy Horn, Jo Ann Whitehead, Becky Pletcher, Paul Warner. ROW THREE: John Stouffer, Jim Werstler, Max Spann, Jim Kilgore, Jon Parker.

Mrs. Kaye-Smith, Virginia Manuel, Roger Miller, Jim Werstler, Mr. Stouffer.

OFFICERS

PRESIDENT . . . . . Roger Miller
VICE-PRESIDENT . . . . . Jim Werstler
SECRETARY-TREASURER . . . . . Virtinia Manuel
SPONSORS . . . . . Mrs. Kaye-Smith
Mr. Stouffer

CHORUS

ROW ONE: Elaine Barnes, Christine Sellers, Sharon Moe, Mark Crain, Dan Walls, Maurice Wise, Larry Snider, Karen Winsley, Marcia Lenwell, Jo Ann Whitehead, Beth Coble, Mr. Freeland. ROW TWO: Cindi Reid, Barbara Williamson, Vicky Schaller, Janet Wright, Linden Boggs, George Alexander, Gene Kinch, Jack Beebe, Becky Pletcher, Patsy Horn, Linda Steffen. ROW THREE: Jeanette Homan, Janet McConnell, Judy Crouch, Madeline Marsh, Sandra Humphries, Diane Alexander, Diane Bowman, Joan Harris, Cheryl Rosbrugh, Janet Noble, Pat Camden, Pam Cole.

OFFICERS

DIRECTOR . . . . . Mr. Freeland
STUDENT DIRECTOR . . . . . Jack Beebe
PRESIDENT . . . . . Linda Boggs
VICE-PRESIDENT . . . . . Judy Crouch
SECRETARY & TREASURER . . . Jo Ann Whitehead
LIBRARIAN . . . . . Jeanette Homan
REPORTER . . . . . Sharon Moe
ACCOMPANIST . . . . . Beth Coble

ROW ONE: Sharon Moe, Jo Ann Whitehead, Jeanette Homan, Beth Coble, Judy Crouch. ROW TWO: Linden Boggs, Mr. Freeland, Jack Beebe.

BAND

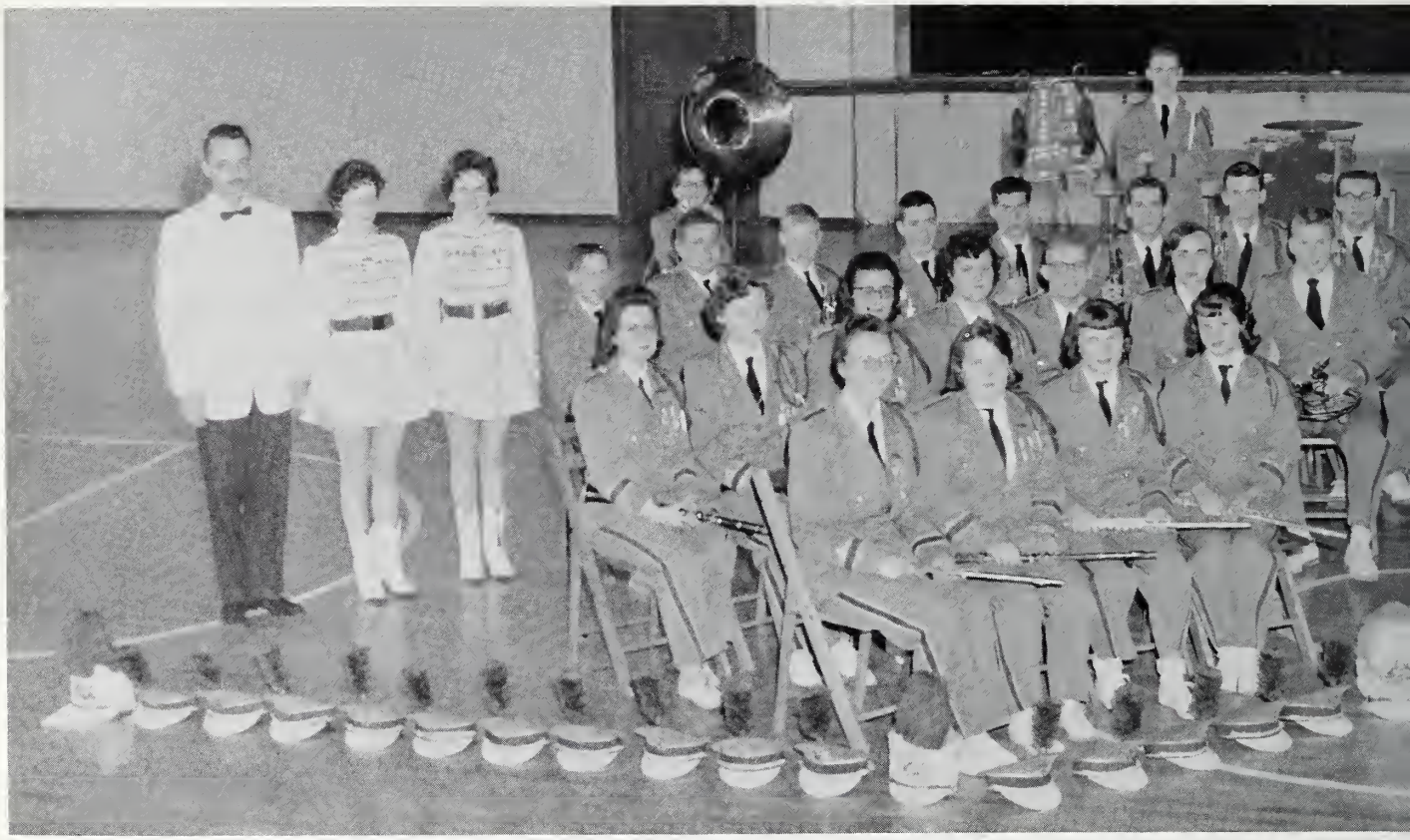

ROW ONE: Elaine Barnes, Beth White, Barbara Williamson, Lynne Beebe. ROW TWO: Becky White, Janice Cutler, Jo Ann Whitehead, Mary Alice Sievers, Paul Warner, Diane Gebert, Marco Regenos. ROW THREE: Tom Brygider, Darryl Carpenter, Gerry Harter, Robert Griffith, Gene Kinch, Linden Boggs, Lynn Pletcher, Jack Beebe. ROW FOUR: Mr. Freeland, Linda Caudill, Janet Danner, Mike Gregory, Larry Snyder.

OFFICERS

Reporter, Linda Caudill; Secretary-Treasurer; Mary Helen Kilgore; Student Director, Becky White; Vice-President, Linden Boggs; President, Lynn Pletcher; Director, Mr. Freeland.

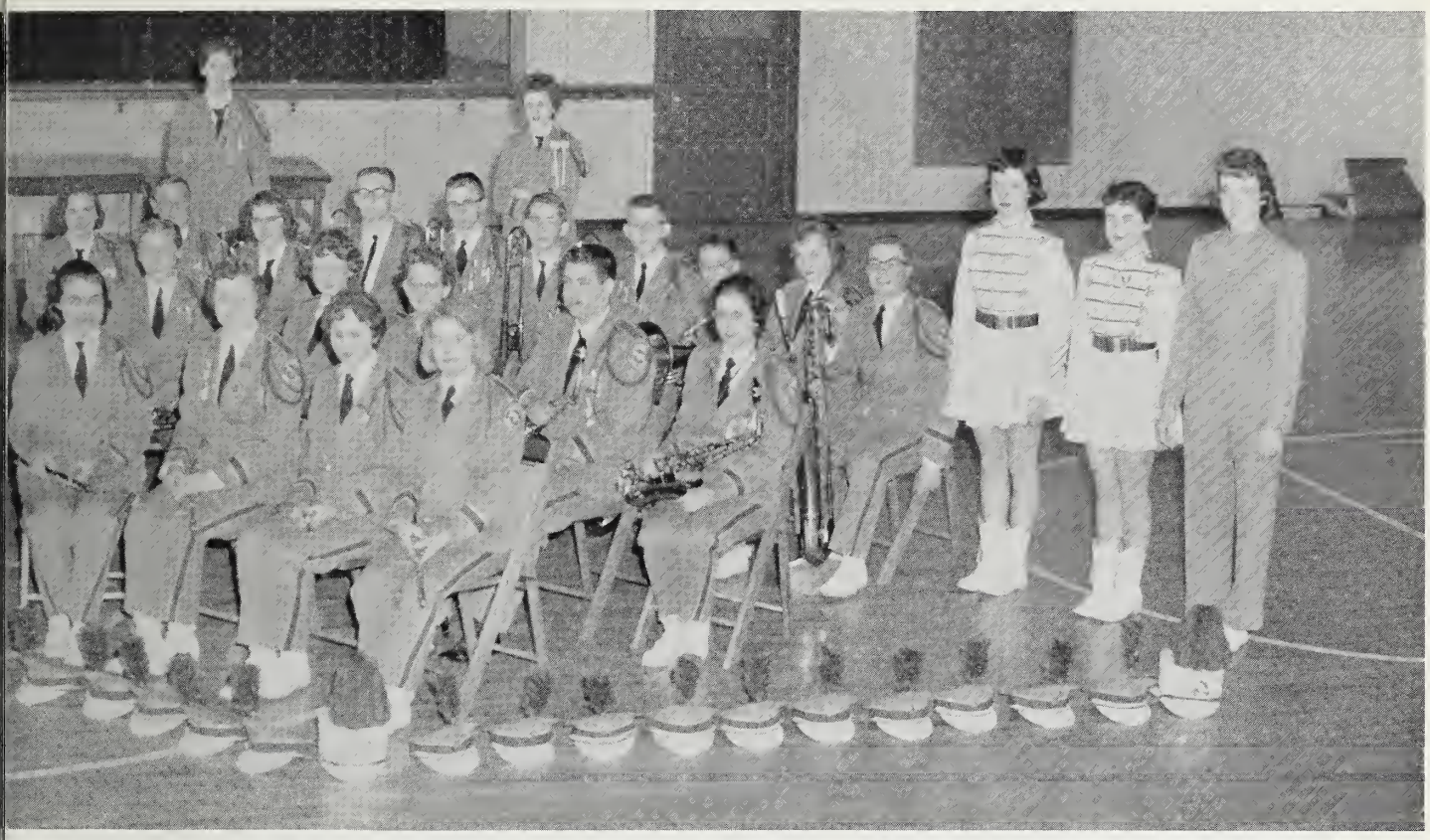

ROW ONE: Beth Coble, Sharon Moe, Caroline Conrad, Bobbi Jo Leifer. ROW TWO: Judy Tenney, Judy O'Dell, Janet Noble, George Alexander, Judy Crouch. ROW THREE: Karen Sleighter, Gary Earnhart, Elouise Priser, Mark Crain, David Mowrey, Larry Workman, Jim Kilgore, Doug Rood, Mary Helen Kilgore, Rex Warner. ROW FOUR: Linda Steffen, Janet Wright, Sheila Outcelt, Becky Gebert, Mary Lou Jones.

MAJORETTE AND TWIRLERS

Linda Caudill, Sheila Outcelt, Mary Lou Jones, Becky Gebert, Janet Danner.

PEP BAND

SEATED: Lynn Pletcher, Linden Boggs, George Alexander, Jack Beebe. STANDING: Larry Snyder, Linda Steffen, Mike Gregory, David Mowrey, Jim Kilgore.

JUNIOR BAND

ROW ONE: Larry Stevens, Michael Miner, Kathy Rood, Tamra Menzie, Sharon Pequignot, Brenda Leedy. ROW TWO: Valita Carpenter, Jane Ashley, John Stump, Chris Rood, John Noble, D. J. Harris, Jayne Tuttle, Sharon Smith. ROW THREE: Cinda Wright, Sharon Zorn, Pat Lightfoot, Max Glumac, Roger Hossler, Carol Wise, Eddie Rhoades, Roger Earnhart, Rex Reid, Jack Harter, Becky Gebert. ROW FOUR: Robert Hackbirth, Elbert Russell, Beth Casner, Paul Beery, Mr. Freeland.

BEGINNERS' BAND

ROW ONE: Bill Bailey, Stan Smith, Laura Sheckler, Cynthia Sweetheimer, Barbara Kerr. ROW TWO: Sandra Williamson, John Stevens, Glenn Riemersma, Mary Lou Ellison, Jimmy Ross, Barbara O'Dell, Kathy Lenwell. ROW THREE: Jimmy Mettler, John Del Torro, Dick Wine, Charles Liechliter, Rick Kerr, Mr. Freeland, Steve LaLone, Jimmy Collier.

DANCE BAND

ROW ONE: Rex Warner, George Alexander, Judy Crouch, Mary Kilgore, Jane Tuttle, Linda Steffen, Beth Coble. ROW TWO: Mr. Freeland, Jim Kilgore, Mark Crain, David Mowery, Larry Workman, Jack Beebe, Lynn Pletcher, Linden Boggs, Karen Sleighter, Marco Reginos.

STATE FINALISTS

CLARINET TRIO: Diane Gebert, Janice Cutler, Becky White.

DRUM SOLO: Linda Steffen

BRASS QUINTET: Mike Gregory, Linden Boggs, Lynn Pletcher, David Mowery, Marco Reginos.

TRUMPET TRIO: Linden Boggs, Lynn Pletcher, Jack Beebe.

MISS PIERCETON

CHRISTINE SELLERS

BASKETBALL QUEEN AND COURT

Sheila Outcelt, 8th; Janet Crouch, 9th; Bobbi Leifer, Retiring Queen; Christine Sellers, Queen; Arden Rhoades, Escort; Beth Coble, 10th; Becky Gebert, 7th.

SPORTS

VARSITY BASKETBALL

ROW ONE: Brent Leifer, Manager; John Stouffer, Max Spann, John McFarren, Claude Manuel, Roger Miller, Bob Griffith, Manager. ROW TWO: Burt Niles, Coach; Larry Hossler, Manager; Don Arms, Devon Faulkner, Bill Schaller, Mark Crain, Ted Long, Bob Stump, Manager.

		WE	THEY
Claypool		80	50
Syracuse		49	64
Columbia City		36	65
South Whitley		75	84
Milford		63	54
Sidney		79	55
Warsaw		63	48
Silver Lake		73	47
Mentone		75	57
South Whitley	4-Way Tourney	74	64
Noble Township	4-Way Tourney	58	56
Etna Green		73	58
Leesburg		88	72
Leesburg	County	86	52
Mentone	County	70	67
Syracuse	County	56	58
Manchester		57	70
Wakarusa		77	64
North Webster		61	63
Albion		70	87
Akron	Sectional	56	57
Atwood	Sectional	66	51
Warsaw	Sectional	59	71

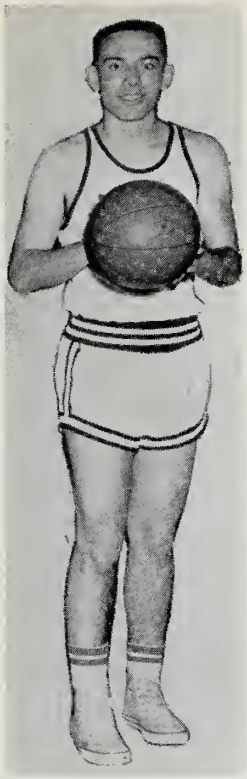

TED LONG
Senior
6'
170 lbs.
Forward

BILL SCHALLER
Junior
6'3"
150 lbs.
Center

DON ARMS
Senior
6'
175 lbs.
Forward

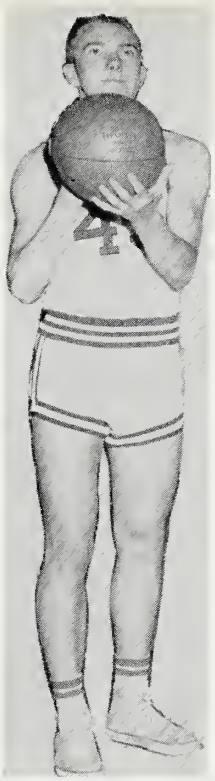

DEVON FAULKNER
Senior
6'
170 lbs.
Forward-Center

CLAUDE MANUEL
Junior
5'10"
150 lbs.
Guard

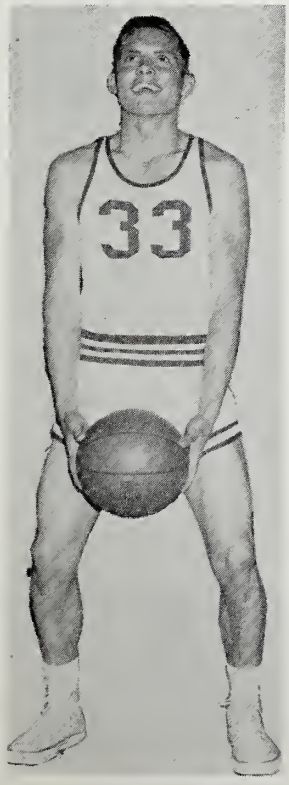

JOHN MC FARREN
Senior
5'10"
170 lbs.
Guard-Forward

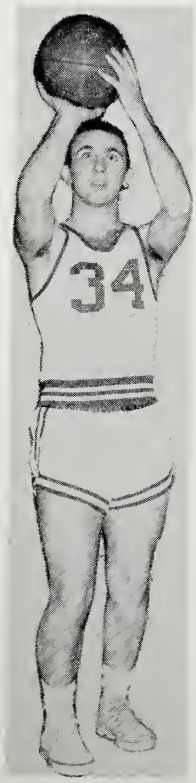

ROGER MILLER
Senior 5'8"
145 lbs.
Guard-Forward

MARK CRAIN
Senior 6'1"
175 lbs.
Forward-Center

MAX SPANN
Senior
5'10"
135 lbs.
Guard

JOHN STOUFFER
Junior
5'7"
135 lbs.
Guard

B-TEAM BASKETBALL

BOTTOM ROW: Manager, Brent Leifer, Allan Anders, Mike Mosher, Stan Pequignot, Dale Wine, Tom Brygider, Manager, Robert Griffith. TOP ROW: Coach, Burt Niles, Manager, Larry Hossler, Joe Crouch, Marvin Galbreath, Bill Akers, Arden Rhoades, Jack Keener, Bob Stump.

		WE	THEY
CLAYPOOL		29	25
SYRACUSE		46	39
COLUMBIA CITY		49	61
SOUTH WHITLEY		54	44
MILFORD		51	28
SIDNEY		45	37
WARSAW		22	70
SILVER LAKE		63	35
MENTONE		47	34
ETNA GREEN		43	35
LEESBURG		52	21
NOBLE	4-WAY TOURNEY	40	43
LARWILL		35	47
MANCHESTER		51	56
WAKARUSA		29	39
NORTH WEBSTER		46	37
ALBION		40	47
AKRON		40	38

FRESHMAN BASKETBALL

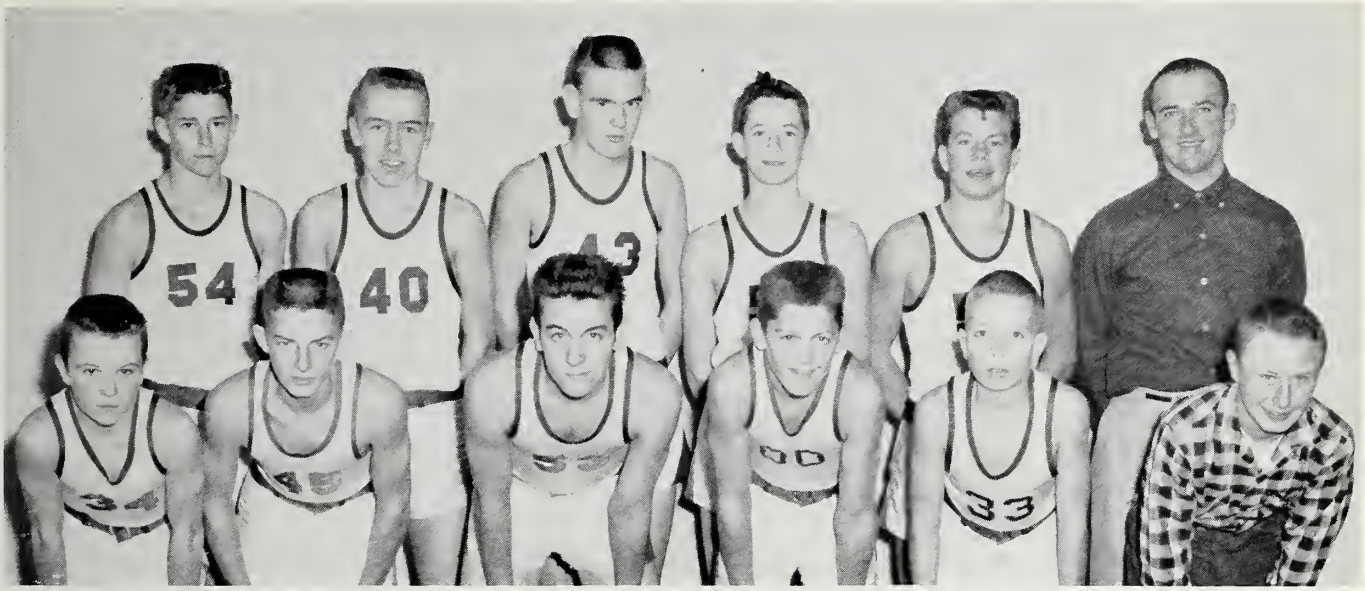

ROW ONE: Jon Parker, Bob Danner, Bob Walls, Earl Allen, John Scott, Jerry Hartman. ROW TWO: Dan Mowrey, Bob Menzie, Gary O'Dell, Robert Rosbrugh, Steve Kerr, Mr. Faudree, Coach.

JUNIOR HIGH BASKETBALL

ROW ONE: Roger Earnhart, Douglas Rood, Terry Hill, Jerry Blanchard, Ricky Kerr, Kerry Ringgenberg, Stan Smith. ROW TWO: Mr. Tucker, Coach; Dick Wine, John Rhoades, Phillip Conley, Jim Kilgore, Amos Stump, Raymond Slusher, John Stump.

VARSITY CHEERLEADERS

Bobbi Jo Leifer, Barbara Slusher, Christine Sellers, Mary Lou Jones

B-TEAM CHEERLEADERS

Patsy Horn, Larry Snyder, Barbara Williamson

BASEBALL

ROW ONE: Mr. Reed, Brent Leifer, Bob Cole, Bob Walls, Stanley Pequignot, John Stouffer, Mr. Faudree. ROW TWO: Roger Miller, Jack Keener, John McFarren, Gary O'Dell, Mark Crain, Ted Long, Terry Cole, Bob Menzie, Joe Crouch.

JUNIOR HIGH BASEBALL

ROW ONE: Stanley Smith, Wayne Slater, Mike Caudill, Bobbie Bradley. ROW TWO: Terry Hill, Bob Riemersma, Mickey Taylor, Doug Rood, Roger Earnhart. ROW THREE: Roy Russell, Rick Kerr, John Howard, Kerry Ringgenberg, Jerry Glass. ROW FOUR: Jan Tucker, Phil Conley, Terry Miller, Jim Kilgore, Raymond Slusher, Jerry Blanchard.

TRACK

ROW ONE: Dan Mowrey, Mike Mosher, Jerry Rosbrugh, Manager; Lynn Pletcher, Mark Crain, Roger Miller, Max Spann, Don Arms, Terry Cole, Bill Schaller, Bill Akers, Joe Crouch, Arden Rhoades. ROW TWO: Dale Wine, Bob Rosbrugh, Claude Manuel, Lawrence Wilson, Larry Banning, Tom Brygider, Brent Leifer, Max Cole, Allan Anders, Bob Danner, John Scott, Rex Cole, Gene Kinch, Marvin Galbreath, Bob Stump. ROW THREE: Kenny Boggs, Dave Mowrey, Bob Wolfe, Steve Kerr, Bob Menzie, Stan Pequignot, John Stouffer, Bob Cole, Larry Workman, John Rutherford, Bob Griffith, Gary O'Dell, Dan Walls, Burt Niles, Coach; Jack Keener.

Milford	31			
PIERCETON	60			
		Converse Relays	2nd	42 pts.
Silver Lake	23			
North Webster	14			
Sidney	25	County Meet	1st.	72 1/2 pts.
PIERCETON	95			
Manchester	52 1/2	Ligonier	41	
Etna Green	24	PIERCETON	68	
PIERCETON	76 1/2			
Syracuse	48			
South Whitley	31	Sectional	4th.	13 1/2 pts.
PIERCETON	58			

CROSS COUNTRY

ROW ONE: Johnny Scott, Jon Parker, Bob Danner, Earl Manuel, Bob Griffith, Bob Wolfe, Allan Anders, Tom Brygider, Larry Banning. ROW TWO: Mike Mosher, Max Spann, Danny Mowrey, Bob Rosbrugh, Claude Manule, Marvin Galbreath, Steve Kerr, Dale Wine. ROW THREE: Mr. Niles, Coach; Bob Stump, Lynn Pletcher, Arden Rhoades, Bill Schaller, Bill Akers, Devon Faulkner, Don Arms, Larry Hossler.

JUNIOR HIGH TRACK

ROW ONE: Mickey Taylor, Roger Earnhart, Bob Bradley, Mike Caudill, Craig Langhor, D. J. Harris, Kerry Ringenberg, Stanley Smith, John Stump, Doug Rood, John Howard. ROW TWO: Thomas Flora, Bob Reimersma, Wayne Carlin, Rick Kerr, John Rhoades, Carl Lehman, Terry Hill, Jerry Glass. ROW THREE: Jerry Blanchard, Jr. Richmond, Amos Stump, Jim Kilgore, Raymond Slusher, Phil Conley, Max Zorn.

OUR HELPERS

OFFICE: Joan Mettler, Alice Davis.

CUSTODIANS: Lee Nichols, Jim Gillespie, Mary Wine.

CAFETERIA: Max Cole, Mary Lou Baxter, Gary Miller, Rou Russell, Larry Williamson, Shirley Kreger, Maxine Niles, Roger England, Lawrence Wilson, Bill Aker, Ruth Schrader, Bob Riemersma.

PIERCETON

KOSCIUSKO COUNTY
FARM BUREAU CO-OP
ASSOCIATION, INC.

Phone 51

Pierceton Indiana

Congratulations

FREEMAN DEPT. STORE

"Your Friendly Store"

Clothing for the
Entire Family
Phone 230
Pierceton, Indiana

Compliments of

LENWELL

FURNITURE

STORE

Pierceton, Indiana

GRADELESS GREENHOUSE

Cut Flowers Plants
Gifts

Phone 26

Pierceton, Indiana

TRIPLE SERVICE
AL 'N DE GRILL

24 Hour Service

Short Orders - Sandwiches - Dinners

Complete Repairs - Tires - Batteries - Parts

Two Phones

Garage 256 Restaurant 30

East of Pierceton on U. S. 30

WARSAW, INDIANA

E. Center & Argonne Road

(Formerly McDonald Hospital)

Phone: AM 7-6611

DISTINCTIVE CARE . . .

What should a nursing home be? The very phrase is descriptive: The word "nursing" should mean competent, round-the-clock, professional care, while the word "home" implies relaxed and congenial surroundings. At the ALFRAN NURSING HOME these twin ideals of professional care in a home-like atmosphere become a reality.

Registered nurses and trained personnel are at the patient's service 24 hours a day. Your family doctor is ever welcome. An attractive lounge for visiting, T.V., and religious services adds to the patient's pleasure. Modern equipment includes oxygen and intravenous, together with facilities for occupational and recreational therapy. Private or semi-private accomodations are available at considerate rates. Why not visit the ALFRAN NURSING HOME soon and see for yourself?

ALFRAN NURSING HOME

FRANK N. & ALICE M. WILSON, R.N.

WINONA

TEXACO

SERVICE

Winona Lake, Indiana

Harmon Gradeless, Proprietor

E. W. PARKER ELECTRIC

Motors - Wiring - Supplies
Fixtures

315 East Fort Wayne Street
Phone AMhurst 7-8481

Warsaw Indiana

LITCHFIELD

CREAMERY

Phone AM 7-6171

Warsaw Indiana

OVERMYER

MOTOR CO. INC.

America's Newest Car

The

1959 Ford

Phone AM 7-8151

Warsaw Indiana

KELLY

TRACTOR SALES

Phone AM 7-8721

Warsaw Indiana

SNAPP MUSIC COMPANY

½ Block North of
Ditto's Super Mkt.

Phone AM 7-8418

Warsaw Indiana

"Friendly Service"

MORT'S SERVICE STATION

L. W. Mort Phone 148

Pierceton, Indiana

WARSAW CUT GLASS CO.

Manufacturers of
Rich Cut Glass
Since 1911

Warsaw Indiana
505 S. Detroit
AM 7-6581

BAXTER'S

DIME

STORE

Pierceton, Indiana

Compliments of

LENWELL

FURNITURE

STORE

Pierceton, Indiana

MC CARTER FEED MILL

WAYNE FEEDS

Custom Grinding & Mixing

Bulk Feed Service

Poultry--Hogs--Dairy Feeds

Grain

Phone 4

Pierceton, Indiana

PLETCHER'S

I. G. A. Market
and
Locker Service

Join our profit-sharing plan

Market Phone 146 J

Locker Phone 146 R

Pierceton, Indiana

Compliments of

HUMPTY DUMPTY

Warsaw Indiana

Compliments of

WALTER'S DRUG STORE

Compliments of

MIDLAKES PHARMACY

HUFFER

FOUNDRY CO.

Municipal Casting

Warsaw Indiana

"You Get the Good Things
First From Chrysler"

IMPERIAL---CHRYSLER

DODGE---PLYMOUTH

MENZIE MOTOR SALES

Phone AM 7-5141

Lot Phone 5531

Warsaw Indiana

THE

ANDERSON GREENHOUSE

Member of
F.T.D.

Phone AM 7-7181

State Road 15

Warsaw

SEARS
ROEBUCK COMPANY

Warsaw, Indiana

Compliments
of

LITTLE CROW

Warsaw Indiana

Compliments of

WARSAW OFFICE SUPPLY CO.

210 South Buffalo Street
Warsaw, Indiana

"Everything for the Office"
Phone AM 7-6365

HOME
FURNITURE
MART

Fine Furniture and Carpets

Phone AM 7-7241

Road 15 North

T. L. MAUZY

Warsaw, Indiana

"Your Comfort
Is Our
Business"

KILGORE NURSING HOME

Phone 636-J Rural Route 1

Pierceton Indiana

Compliments of

JACQUELINE BEAUTY SALON

R.R. 2

Pierceton Indiana

Phone 1613-R

Compliments of

COFFEE HOUSE CAFE

Pierceton Indiana

Ed & Eloise Upson
Proprietors

Compliments of

LELAND J. OSBORN

Auctioneer and Sale Manager
Buyer and Seller
of Good Dairy Cattle
One or an Entire Herd
R.R. 2
Pierceton Indiana
Phone 4-F-21

THE BARBER SHOPS

of

Pierceton, Indiana

Lewis Bailey Bert Rouch

Compliments

of

WHITLEY PRODUCTS,
INCORPORATED

PRINCETON STATE BANK

"Safety and Service for Savers"

2½% Interest Paid on One Year

Self-renewing Time Certificates

of Deposit

Member: Federal Reserve System
Federal Deposit Insurance Corporation

RODGER'S DRUG STORE

THE REXALL DRUG STORE

Dedicated to Serve You

Better in Every Way

Pierceton Indiana

Phone 55

Compliments of

MORTS

TV and Appliance Store

Pierceton Indiana

COLLIERS OIL COMPANY

Premium Gas For Less
Major Brand Oils
Diesel Fuel
Firestone and Copper Tires
Batteries

Phone 41 J
Pierceton, Indiana

Compliments of

THE DALTON FOUNDRIES, INC.

Warsaw, Indiana

DE GOOD
TRACTOR
SALES

Phone AM-8443

Warsaw Indiana

Compliments of

LIGHT AND LIFE
Book Shop

In Free Methodist
Publishing House
9th and College Streets
Winona Lake, Indiana
Phone AM 7-7161

Compliments of

CRYSTAL DAIRY

Sunshine Farms Brand

Grade A

Dairy Products

---Refrigerated Delivery---

Warsaw Indiana

BOOSTERS

RUTH'S BEAUTY SHOP

FLAGPOLE

WARSAW TV & APPLIANCES

TURNTABLE RECORDS

KLINE'S

LIBERTY CAFE

JOHN SNELL'S

PHILLIPSON'S

HULL HOUSE

TOWN AND COUNTRY

SCHRADER'S AUTOMOTIVE

WARSAW PRINTING COMPANY

WOLFORD DRY CLEANERS

WARD'S JEWELRY

HARTSOCK MOTOR SALES

LAKE CITY BANK

ROBINSON'S MARKET

WARSAW HARDWARE

RALPH MEYERS, GIFTS

PIERCETON SHOE SHOP

WALTON'S MOBIL SERVICE

FIRST NATIONAL BANK

CARTER'S DEPARTMENT STORE

CHINWORTH'S

FITCHES JEWELRY STORE

SUN METAL PRODUCTS, INC.

WARSAW CHEMICAL CO., INC.

ROBERT GILLIAM COMPANY

UNITED TELEPHONE COMPANY OF INDIANA INCORPORATED

INTER-COLLEGIATE PRESS

Publishers — Monufacturers

Yearbooks — Yearbook Covers

Diplomos — Groduotion Announcements

Foctory — Home Office

Kansas City, Mo.

U.S.A.